

RIVERFRONT RECAPTURE

2018 ANNUAL REPORT





In 2018, we continued our work to connect people to the Connecticut River, and we achieved that in so many ways, thanks to your support.

It was a year of accomplishments both large and small, from being named the recipient of the prestigious Bank of America's Neighborhood Builder award to rescuing a Great Blue Heron tangled in fishing line and seagrass at Charter Oak Landing.

Other notable accomplishments from the past year include the launch of the Riverfront Innovation Fund, a program designed to fund innovative, revenue-generating projects in our parks, and being selected as one of just ten nonprofits chosen to be a part of the Hartford Foundation for Public Giving's Social Enterprise Accelerator program. We furthered our commitment to sustainability with the installation of solar panels on the boathouse, which in turn reduced our energy costs by more than half. We worked with CRDA to obtain \$1.32 million to fund improvements in Great River Park and \$1 million to kickstart the development of a new 80-acre riverfront park in Hartford and Windsor.

We encourage you to think of these accomplishments as your own, as your support was essential to each of our successes.

Thank you again for your commitment to our work.



Dave Jenkins
Board Chair



Michael Zaleski
President & CEO

750,037
TOTAL PARK
VISITORS

47.68
MWH PRODUCED BY
SOLAR PANELS

8,520
ADVENTURE PROGRAM
PARTICIPANTS

593
ENTRIES IN HEAD OF
THE RIVERFRONT

BOARD OF DIRECTORS As of April 25, 2019

Dave Jenkins, Chair
Roy Collins III, Vice Chair
David Klein, Treasurer
Gretchen Gregg, Secretary

Robert M. Annon, Jr.*
Harold Blinderman*
Christopher Byrd
Patrick Caulfield*
Ranjana Chawla
Peter Christian*
Susan B. Clemow
Thomas P. Cody*
Frank C. Collins, Jr.
Julio Concepción
Eric Cushman
John Henry Decker
Kurtis Denison*
Susan Freedman
Sandy Fry*#
Joan Gentile
Scott W. Jellison*#
Marcia Leclerc*#
Kathy Lilley

Julia Miller
Chris Montross*
Marjorie Morrissey
Thomas F. Mullaney, Jr.
Kenneth A. Pouch, Jr.
Kenneth Provencher
Michael J. Puckly
Christina B. Ripple
Chris Rowllins
Bud Salemi*#
Camille Simpson
Joyce Smith
Joe L. Stanford III
Donald Trinks*#
Josye Utick
Marc Weinberg*#
Lyle Wray*#

*Executive Committee #Ex Officio

HONORARY BOARD MEMBERS

Melody Currey
Paul Eddy
Carole P. French
Donald S. Gershman
James F. Gleason
R. Nelson Griebel
Astrid Hanzalek
Mary M. Heslin
John B. Larson
Barry N. Lastra
Carleton N. Mowell
Lawrence V. Mowell, Jr.
Timothy J. Moynihan
John H. Riege
Bernadine Silvers
Tyler Smith
Margaret Tedone

MANAGEMENT PARTNERS



Right: Dance Current class in Great River Park





In 2018, we connected more than 750,000 people with the Connecticut River – in perfect alignment with our mission. We will see significant change over the next few years as we make our beautiful riverfront park system even more recognized and utilized as a regional asset, in our efforts to fulfill our vision.

There were several “firsts” in 2018: National Dance Day and the Hartbeat Music Festival, and solar panel installation on our boathouse roof. For the year, the building consumed 59.5 megawatts of electricity, and we purchased just 11.82 MW from Eversource. The 47.68 megawatts generated also represents 1858 equivalent number of trees planted or 73,790 pounds of CO₂ emissions kept out of the atmosphere. From a cost perspective, we spent about \$6,500 buying electricity and earned \$4,914 in renewable energy credits, resulting in a net cost of \$1,586 for the year as compared to an average of \$14,500 per year over the last three years of operation.

We also launched the Riverfront Innovation Fund, investing in revenue-generating ideas that will support the entire organization and bring exciting opportunities for the community to enjoy. The first of those will come to fruition in September 2019 as a three-day Spirit Festival, based on the renowned Bali Spirit Festival.

We are making positive headway in our endeavors to serve and be recognized as a regional asset through our park expansion and connection plans, and have generated substantial support for the following projects:

The stage canopy at Mortensen Riverfront Plaza will be replaced, complete with new lighting and sound system, thanks to the William and Alice Mortensen Foundation.

Surveying began in early January 2019 for a more than two mile riverwalk extension, with design currently underway. Permitting should begin this fall with anticipated construction in 2020. This expansion will connect our Riverwalk to Windsor Meadows State Park and the Bissell Bridge.

Enhancements and improvements will be made in Great River Park, thanks to state bond funding. Collaboration with the Town of East Hartford is key to making these significant improvements.

These large grants afford us opportunities to improve our parks and our ability to generate important revenue. However, they do not overshadow the importance of our donors, whose contributions ensure that our parks are open and available for the community to enjoy. We encourage you to continue to add your support and use your influence to ask others to join you. We are only successful with the help of many hands and generous hearts. Thank you for your belief in and support of Riverfront Recapture.



Top: Chris Montross, Mayor Bronin and Michael Zaleski at The Big Mo'; toasting Brian Wendry at the Boathouse Bash; middle: performers at the Hartbeat Music Festival and Taste of the Caribbean and Jerk Festival; bottom: Riverfront Adventure participants; staff at Arbor Day tree planting in Great River Park



Top: Mayor Leclerc, Dean Marchessault and Michael Zaleski at the Big Mo'; rowers at the Head of the Riverfront; middle: Riverfront Ranger and dogs at the Riverfront Food Truck Festival; bottom: Anne Cubberly's puppets at the Riverfront Dragon Boat & Asian Festival; runners in Riverside Park

Corporate, Foundation, and Government Support

Community investment is an important element of corporate, foundation, and government support. At Riverfront, these investments support general operations, arts and culture, youth enrichment, park development, and health and fitness, enhancing quality of life for the broader community. Please share your thanks with representatives of these generous organizations.



\$250,000+

The Metropolitan District

\$100,000 - \$249,999

Bank of America

City of Hartford

Hartford Foundation for Public Giving

William and Alice Mortensen Foundation

Travelers

\$25,000 - \$99,999

Town of East Hartford

The Richard P. Garmany Fund at The Hartford
Foundation for Public Giving

Greater Hartford Arts Council

Hartford Steam Boiler/Munich RE

George H. and Jane A. Mifflin Memorial Fund

Mohegan Sun

Robinson & Cole LLP

\$10,000 - \$24,999

Aetna Inc.

American Eagle Financial Credit Union Inc.

Ayco Charitable Foundation

J. Walton Bissell Foundation

Capital City Education Alliance

CT Department of Energy & Environmental
Protection

Fidelity Charitable Gift Fund

Lincoln Financial Foundation

The HB Nitkin Group

C. Henry and Mary E.G. Olmsted at The
Hartford Foundation for Public Giving

Price Chopper Supermarkets

Stanley Black & Decker

Sullivan & LeShane Public Relations Inc.

United Technologies Corporation

Vanguard Charitable Endowment Program

Webster Bank

\$5,000 - \$9,999

Aetna Foundation

American Medical Response

Bear's Restaurant Group

The Benevity Community Impact Fund

Collins Aerospace

Entercom

Foxwoods Resort Casino

The Hartford Financial Services Group

Pratt & Whitney

The Evelyn W. Preston Memorial Trust Fund,
Bank of America, N.A. Trustee

PricewaterhouseCoopers

REI

Schwab Charitable Fund

Whiting-Turner Contracting Company

\$2,500 - \$4,999

Ahearn Family Foundation
Anonymous
Avangrid/CNG
Channel 3 Eyewitness News
Connecticut Humanities Council
Day Pitney
Eversource Energy
Front Street Bistro
Gilbane Building Company
Hartford Business Journal
Hartford Marriott Downtown
George A. & Grace L. Long Foundation, Bank
of America, N.A. Trustee
People's United Bank
Riverhouse Catering
SBM Charitable Foundation
Transamerica Life Insurance Company
United Way of Central and Northeastern
Connecticut
Voya Foundation

\$1,000 - \$2,499

Augie & Ray's
William O. & Carole P. Bailey Family
Foundation
Barnes Group Foundation
BSC Group
C.S. Margison
Clohessy Harris & Kaiser
Close, Jensen & Miller
Conning & Company
ConsivaJohnHancock
Cushman & Wakefield of Connecticut Inc.
DiBlasi Associates
ESPN
First American Title
Mr. & Mrs. William Foulds Family Foundation,
Bank of America, N.A. Trustee
Goodwin College
Haley & Aldrich
Hoffman Enterprises
Thomas Hooker Brewing
Horst Engineering & Manufacturing
Jacobs Financial Partners
JCJ Architecture
JKRP Architects
Kaman Corporation
Merrill Lynch & Company
MetroHartford Alliance
Mizzy Construction
Mount Sinai Rehabilitation Hospital
Mullaney, Keating & Wright
National Financial Services
OPTUM/UnitedHealthCare
Paypal Giving Fund
Red Thread
Saint Francis Hospital and Medical Center

Shipman & Goodwin
Sorenson-Pearson Family Foundation Inc.
Spotlight Theatres
Stanadyne
Truist
WEX Health
LE Whitford Company
Harold L. Wyman Foundation
Yellin Brothers Enterprises

\$500 - \$999

All Waste Inc.
Ament|Emma Architects
American Endowment Foundation
Barings
BriCin's Festival Foods
Carmine's Bar, Grill & Stage
Cencap
Cigna Foundation
ClientFirst Media
CohnReznick
Cowdery & Murphy LLC
DATTCO
Fitzgerald & Halliday Inc.
Freed Marcroft
Granny's Pie Factory
Prudential Retirement
The Rhode Island Foundation
Richter & Cegan
RM Bradley
UBS Financial Services
UnitedHealthcare Global
The Village
Town of Windsor
Zachs Family Foundation

\$250 - \$499

Accenture
Armstrong Rockwell Jewelers
Baldini Lang
Cabela's
CG Management
Coca-Cola Bottling Company
GimaSport
The Goodwin Hotel
Marion and Ellsworth Grant Fund at The
Hartford Foundation for Public Giving
Greater Hartford Police Federal Credit Union
Halloran & Sage
Hartford Public Library
Harvey & Lewis
Lochner
Maneely's Banquet Facility LLC
Metal Industries
New England Regional Council of Carpenters
Pullman & Comley
RBC Wealth Management
Russo Brothers

Olcott and Lucy Smith Foundation
Trio Properties
XL Catlin

Under \$250

AdamsAhern Sign Solutions
Adult Learning Program at UCONN
Aetna Enterprise Brand Team
Alliance Data
AmazonSmile Foundation
Arch Street Tavern
Alfred Benesch & Company
Law Offices of Bruce E. Bergman
BETA Group Inc.
Blue State Coffee
The Bushnell
Charter Oak Credit Union
City Steam
Samuel Cohen Real Estate
Congregation Beth Israel
Connecticut River Valley Chamber
of Commerce
Connecticut Science Center
DonateWell
Duncaster Retirement Community
First & Last Tavern
GE Foundation
Hartford Marathon Foundation
Hartford Stage
Hartford Yard Goats
IBM Corporation
Infinity Music Hall & Bistro
Lindberg & Ripple
The John G. Martin Foundation
The Merck Foundation
Network for Good
Old State House
The Open Hearth
Pfizer Foundation Matching Gift
Prospect Senior Center Recreation Fund
Przybysz + Associates Government Affairs
Salute
SINA
T. Rowe Price Program for Charitable Giving
TheaterWorks
TIAA
Union Pacific Railroad
United Bank Foundation
United Way of Butler County PA
University of Connecticut
University of Connecticut Athletics
Wadsworth Atheneum Museum of Art
Waterford Group

IN-KIND GIFTS

All Waste Inc.
American Eagle Financial Credit Union Inc.
American Medical Response
Arch Street Tavern
Atlas Metal Works
Augie & Ray's
Blue State Coffee
The Bushnell
Cabela's
Carmine's Bar, Grill & Stage
Carter Realty
Channel 3 Eyewitness News
City Steam
Close, Jensen & Miller PC
Coca-Cola Bottling Company
CohnReznick
Connecticut Science Center
DATCO
Demers Exposition Services Inc.
East Hartford Department of
Public Works
East Hartford Fire Department
East Hartford Police Department
Entercom
ESPN
Front Street Bistro
The Goodwin Hotel
Granny's Pie Factory
David Guadliana
Hampton Inn East Hartford
Hanging Hills Brewing Company
Hartford Business Journal
Hartford Department of Public Works
Hartford Flavor
Hartford Marriott Downtown
Hartford Police Department
Hartford Police Department
Marine Patrol
Hartford Police Union
Hartford Stage Company
Hartford Yard Goats
Heritage Printers
Thomas Hooker Brewing
Joy Hsiao
Infinity Music Hall & Bistro
Jay's Landscaping
Lamar Productions
LAZ Parking
Lindberg & Ripple
Lochner
Mandell Jewish Community Center
Maneeley's Banquet Facility LLC
Marcus Communications
Metal Industries Inc.
Northeast Adventure
Olde Burnside Brewing Co.
Old State House

Republic
Richter & Cegan
Riverhouse Catering
Riverpoint Condominiums
Robinson & Cole LLP
Salute
Scranton Communications & Electronics
L. Everett Seyler, Jr., M.D.
Ron Slamon
Spotlight Theatres
Sullivan & LeShane Public Relations Inc.
Ted's Montana Grill
TheaterWorks
Rob Thomas
University of Connecticut
University of Connecticut Athletics
Rebecca Urrutia Piano Studio
Vineyard Thimble
Wadsworth Atheneum Museum of Art
XL Catlin
Yellin Brothers Enterprises
Zoppa Studios

MATCHING GIFTS

Special thanks to the companies who provided matching gifts - and to the employees who inspired and requested those gifts:

Aetna Foundation Inc.
Alliance Data
Avangrid
Bank of America
Barings
Charter Oak Credit Union
Cigna Foundation
ConsivaJohnHancock
ESPN
Fitzgerald & Halliday Inc
GE Foundation
The Hartford Financial Services Group
Lincoln Financial Foundation
MassMutual Financial Group
The Merck Foundation
OPTUM/UnitedHealthCare
Pfizer Foundation
Prudential Financial
Travelers
Union Pacific Railroad
United Technologies Corporation
Voya Foundation
XL Catlin

This page: dancer at Taste of the Caribbean & Jerk Festival; right: dragon boat competitors on the docks at Mortensen Riverfront Plaza

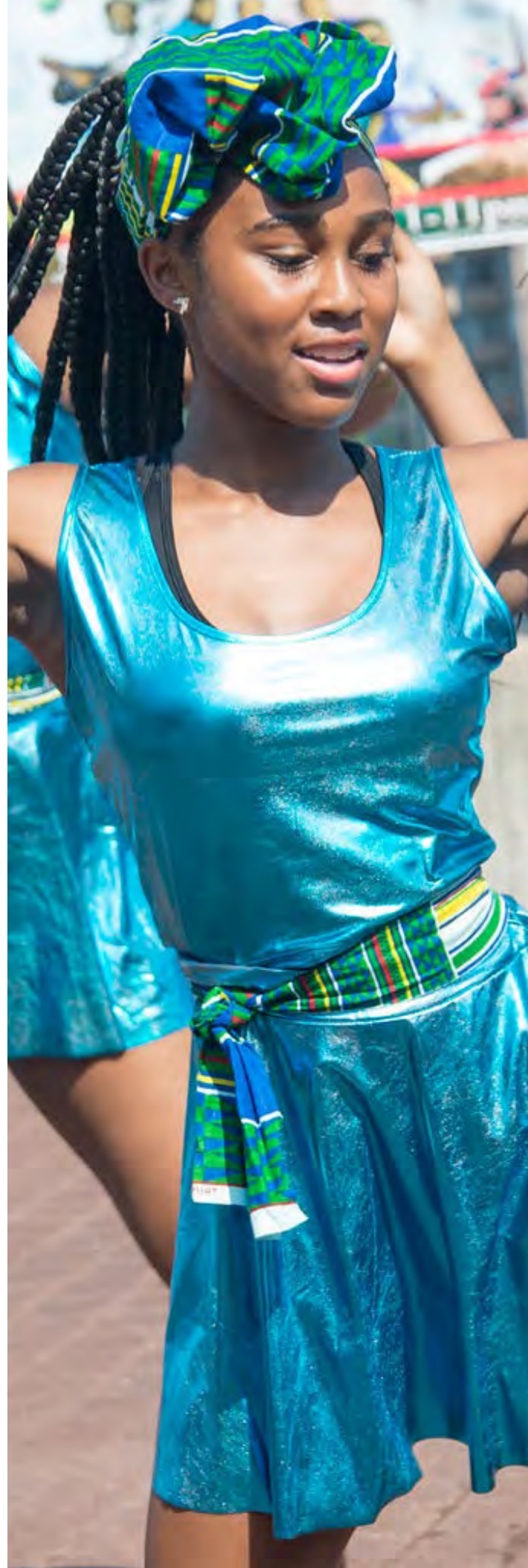



INDIVIDUAL DONORS

There are many ways to show appreciation for the Riverfront, and we are thankful for so many donors who support our mission to connect people with the Connecticut River. Your donation has significant impact on quality of life in our region – more than 750,000 people joined us in 2018 to enjoy the parks and our events and programs.

\$25,000+

Larry & Carle Mowell

\$10,000 - \$24,999

Marguerite Boslaugh & David Guadiana
Mary & Edward Budd
Janice & David Klein
Marjorie E. Morrissey
Mary† & Tom Mullaney
Mike Puckly & Chris Cadiz
David R. Robb

\$5,000 - \$9,999

Sondra J. Beit
 Patrick J. Caulfield
Irma & Mort Handel
 Bette J. Hardersen
Chrissie & Ezra Ripple

\$2,500 - \$4,999

Anonymous
Kim & Chris Byrd
Ranjana & Surendra Chawla
Susan & Brian Clemow
Paul Eddy & Elizabeth Normen
 Susan & Joel Freedman
Gretchen Gregg
Dave Jenkins
Barry Lastra
Mr. & Mrs. Peter Morse
Sue & Scott Pape
Mr. & Mrs. John H. Riege
 Mary & Bill Talbot
 Dennis & Rachel Whelen
 Michael & Kerry Zaleski

\$1,000 - \$2,499

Diana & Bob Annon
 Anonymous
 Deborah Baker
 Brian Baranowski
Mr. & Mrs. Maxwell Belding
 Thomas R. Bennett
Connie Bird & Susan Rapport
 Gerald Brown
Joyce & Harold Buckingham
 The Buhler Family
Lynne & Austin Carey
 Peter Christian
Louise & Norman Coates
Anne Cody

Mary Ellen & Tom Cody

Frank & Celia Collins
 Roy Collins III & Gaylynn Moore-Collins
Carole Bailey French
Emily Fuller
 Steven Galett
Christopher R. Hayes
 Jeffrey & Nancy Hoffman
 Barnaby Horton
Chris & Gail Johnson
Diane W. Korntheuer & Peter C. Grzybala
Christopher Larsen
 Rachel Loepp
 Louise Loomis
 Gene P. & Karen Renzulli Lynch
Mimi & Brendan Lynch
Joe Marfuggi† & Sherry Brown-Marfuggi
 Christopher Montross
Linda & Bichop Nawrot
Jennifer & Marc Nicol
Rita Ortiz
Ken & Mary Pouch
 Sarah Melnitsky Reder & Ben Reder
 Chris Rowllins
Betsy Russell
Peter & Margaret Sexton
L. Everett Seyler, Jr., M.D.
Art Snyder
Beth E. Weber
Gail & Robert West
Michael S. Wilder

Names in bold indicate members of our Founders' Society. Names in green indicate new members of the Founders' Society. † indicates that the donor is deceased.



Founders' Society

Our Founders' Society members have shown support for 10 or more consecutive years. They are clearly committed to the Riverfront and providing access to the Connecticut River through our parks. We appreciate and recognize their steadfast support by identifying them in bold in this report. New members are identified in green.

We welcome the following new Founders' Society members in 2018. Thank you for your dedication to the community, and for encouraging others to follow your example:

Carol & Tim Covello	Fred & Eleanor Mullen
Paula Dorn	Sue & Scott Pape
William R. Ericson	Mark Pazniokas & Laura Post
Margreet & Alan Francis	Barry & Merle Rimler
Eugene R. Gaddis & Alison Lane-Reticker	Eric & Pam Rosow
Larry & Jean Haberman	Hollis Schneider
Christopher R. Hayes	Patricia Scully
David & Sharon Jepson	Peter & Margaret Sexton
Denise Jernigan	Art Snyder
Lida A. Kearney	Cheryl J. Stabnick
Nancy Loiselle	Thomas R. & Patricia Wildman
Charles H. Miller	The Zoppa Family

Recognition Gifts

We appreciate the following individuals who choose to honor or remember their loved ones with a contribution to Riverfront.

In Honor of:

Ranjana Chawla
 Kurtis Denison
 Dave Jenkins
 Joe Marfuggi & Sherry Brown-Marfuggi
 Peter Morse
 Carle & Larry Mowell
 Liam Seeley
 Brian Wendry
 Michael Zaleski

In Memory of:

Margaret Mary Andreo
 Marie Coburn
 Michael Dengenis
 James Hopkins
 Virginia Horne
 Ronald Johnson
 Margie MacDonnell
 Joe Marfuggi
 Bernice Van Overstraeten Miller
 Joe Musumeci
 Helen & Robert Roth

\$500 - \$999

Susan M. Adams & John Czepiel
 Robert C. Allan
 Andreo Family
 Anonymous
 Harold M. Blinderman & Wanda Schulman

Ellen Brown

Howard & Pamela Buckland
 John & Marla Byrnes
 Kathleen Cassidy
 Martha & Michael Conneely

Linda R. Cromwell

Melody & Don Currey
 Eric & Megan Cushman

Jim & Lois Dailey

John & Melinda Decker
 Kurtis Denison
 Alan & Carmen Dornan
 Martha A. Erickson

Donna P. Frank

Howard & Sandy Fromson
 Joan Gentile

Jim & Susan Gleason

R. Nelson Griebel

Larry & Jean Haberman

Astrid T. Hanzalek

Mr. & Mrs. Randall Hayes

Susan Hays

Ian & Traci Hazelton

Angie & David Hein

Helen & Nelson Sly

Susan Hoffnagle & Mark Michelson

Nancy Hronek & Ted Tucci

Betsy Johnson

Darcy Kirk

Sandra A. Lee

Michael & Carolyn W. Levine

Raymond & Kathy Lilley

Thomas D. Lips

Dick Mains & Betty Eipper

Dean & Joan Marchessault

Carol B. Martin

Trish & Mike McCauley

Charles H. Miller

Bob & Ami Montstream

Rosemary & Timothy J. Moynihan

The Novotny Family

Max & Dottie O'Meara

Dorothy F. & Gerard Pedneault

Michelle Personick

Mary Hills & John W. Powell, Jr.

Elenor G. Reid

Carl Resnick

Bernard H. Rosen

Linda & David Roth

Pat & Jane Sheehan

Tyler Smith & Lyn Walker

Duncan Somerville

Sharon Spinelli

Keith & Catherine Stevenson

Tom & Dougie Trumble

Rene A. Twarkins

Josh & Rebecca Urrutia

Josye Utick

Magrieta & Sherwood Willard

Cate & Erik Wright

The Zoppa Family

\$250 - \$499

Anonymous (2)

Paul N. Belval

Philip E. Brencher, Jr.

Peter Brown

Carlene Dahill Bush

Mary Cahalane & David Weil

Ted & Jane Carroll

David & Sara Carson

Stephen Chase

Victoria & Mark Chavey

Carol & Tim Covello

Mary H. Crary

James H. Cross

Joe & Carolyn Dawkins

Kathleen & William Donlin

Marianne Downie

Matthew & Elizabeth Anne Dreier

Diane Ellsworth

Steve & Martha Erickson

William R. Ericson

Beth & Phil Ferrari

Lynn Ferrari & Virginia Seeley

Amy & Stephen Fisher

Jacob Friedman

Tim & Roxane Fromson

Donald S. Gershman

Blanche & Steve Goldenberg

Kevin Gough & Paula Jones

Terri & Timothy Granger

Beverly & Arnold Greenberg

Michael & Dianne Harnad

Marcia & John Hincks

Dorothy & Kimball Hunt

David & Sharon Jepson

Mr. & Mrs. Kenneth D. Johnson

Joan M. Karpuk

Karen A. Kelleher

Eric Kjelberg

Gary Klein & Lynn Coda-Klein

Robert Knight

Lee G. Kuckro

Hernan & Evelyn LaFontaine

Margaret Lawson

Richard J. Lopa

Nancy Martin & Bill Malugen

David Marzilli

Adrienne Miceli

Greg Miles

Thomas & Marlee Mooney

Philip Moore

Bryan Mruk
Clarine Nardi Riddle
Gail & Tony Newman
John Nulsen, M.D.
Mark Pazniokas & Laura Post
Robin & Rich Pearson
Patty Pittman
Dr. Andrew Ricci, Jr. & Jacqueline Muschiano
Barry & Merle Rimler
Laura & John Roche
Eric & Pam Rosow
Mark & Pamela Roth
Dean Rybeck
Amanda Scherzer
Dr. & Mrs. J. David Schnatz
Doreen Scott
Mona Scully-Smith & Paul Smith
Ted & Ellen See
Barbara & Ted Sergi
Jonathan & Beverly Seymour
Camille & Robert Simpson
Joyce L. Smith
Mr. & Mrs. William Smyers
Eric & Cindy Sondergeld
Fred Storey
Lisa & John Stout
Sam & Donna Stout
Judy Strong
Rob Thomas
John Thornell
Alan J. Valenti
Bill Veronesi
Marie-Louise Villar
Sally Weisman
Brian Wendry
James Whelan
Thomas R. & Patricia Wildman
Helen & Alfred G. Wilke
Ann Vibert Wuelfing
Robert Yohe, Jr.

\$100 - \$249

Greg Adams
Stuart Alpert & Naomi Lubin-Alpert
Anonymous (6)
William & Sandra Atteberry
Claudia Baio-Downes & Robert Downes
Leigh Bantly
Edward Barlow, Jr.
Tom & Melanie Barnes
Wallace Barnes
Jill & David Barrett
Beth & Michael Barton
P. S. Beckett
Barbara J. Beeching
Peter & Adriane Beller
John & Laura Berman
Ralph Blanchard

G. Peter Bloom
Jim Bowers & Becky Swanson-Bowers
Beverly & Jim Boyle
William Bradley
Francis & Mary Brady
William & Sheryl Breetz
Richard & Patti Broad
Rana Brown
Ann Bucknam
Elizabeth Burt
Robert & Elizabeth Bush
Indrek & Elizabeth Buttner
Michael P. & Elena Byrne
Patrice & Robert W. Calnen, Jr.
Simon Camaj
Mr. & Mrs. Anthony Campanelli
Tara Cantor
Eleanor Caplan
Teresa Casale
Laurel Case
Jennifer Cassidy
Janet Castricum
Peter & Rosemary Churilo
Caitlin Claffin
Albert H. Clarino
Joan Coddington
Adam & Cindy Cohen
Paul Cohen
Richard & Ann Cohen
Jacquelyn T. Coleman & Charles V. Agnano
Kathleen Coley
Erin & Julio Concepción
Kathleen Costello
Dr. & Mrs. David Crombie
James & Marianne Crowley
Harry Culver
Mary Lou & Jim Dahmer
Mr. & Mrs. Thomas E. Deller
Philip & Mary-Alice Dennehy
Franca L. DeRosa
Lorraine & Ted DiLorenzo
Sandy & Cathy Diehl
Christina Divigard
Jeffrey Doolittle
Jonathan Doolittle
David & Diane Doot
William & Doreen Doyle
Mr. & Mrs. Christopher Droney
Robert Duffy & Betty Liles
Johanna & Timothy Dunlavey
Diane & Paul Duva
Susan & Matt Ely
Jonathan & Jane Emerson
Sandy San Emeterio
Mr. & Mrs. David G. Feist
Joan & John Fitzgibbon
Kevin Flanigan & Susan G. Ellsworth
Mr. & Mrs. Karl Fleischmann

Tom Foley
AJ Fournier
Beth & Joe Fox
John A. Frazier, M.D.
James & Laura Friedman
Wendy & Bob Fritz
Sandra M. Fry
Eugene R. Gaddis & Alison Lane-Reticker
Barbara K. Galbreath, D.M.D.
Carol A. Gale & Debra J. Horn
Tracy & John Q. Gale
Suzanne Gates
May-Wo & Walter Giger, Jr.
Lawrence Gilman
Molly Gilmore
Margie Girardi-Telech & Bill Telech
Kent & Penny Goetjen
Toni Gold
Lianha M. Gonda-King
Mr. & Mrs. Robert B. Goode
Betty Ann & Paul Grady
Sheila Granger
Nora Greenglass
Joel & Beth Grieco
Mr. & Mrs. Richard Griffith
Tim Grogan & Bill Anderson
Kate & Kevin Gruber
Mark Guadliana
Laura & Mark Guerrero
Joan K. Hagan
Nancy C. Hajek
Carrie & Jonathan Hammond
Charles & Margaret Harding
Ajilli Hardy
Laura Harris
Claudia Hart
Charles & Mary Harvell
Kimberly Haythorn
Katharine & Alfred Herzog
Mary & John Heslin
Mr. & Mrs. Donald B. Himes
Samuel & Marcia Hinckley
Jodi Hope
Chloe & Wes Horton
Judith & David Houpert
Derek Howell
Richard & Beverly Hughes
Albert & Jackie Ilg
Aaron & Deb Jainchill
Denise Jernigan
Loftus & Charbra Jestin
Brooks & Carol Lee Joslin
Dave Joyce
Bob & Lynn Katz
Richard & Donna Kehoe
Janet Kelly
Jack & Sally Kennedy
Pat & Ann Kenny
Judith & Richard Keppelman

Daniel R. Kingman
Jennifer Klau
Joel M. & Naomi Baline Kleinman
David Koskoff
Dr. & Mrs. LeRoy W. Krumperman, Jr.
Nancy & Jerry Lahman
Laura Lana
Dan & Peggy Lareau
Courtney & John C. Larkin
Marcia Lattimore
Joanne Lawson
Ashley Leonard
George Levine
Paul & Janet Lewis
Francine & Joseph G. Linonis, Jr.
Adlyn & Ted Loewenthal
Estela Lopez
Tamara & John Lundgren
Tom & Judy Lyons
Dr. William MacDonnell
Nancy Macy & Robert Painter
Cynthia K. MacKay
Joanne & David Marriott
Nick & Connie Mason
Amy & Christopher Massing
Deborah & Timothy Matson
Ernest Mattei
Judith McBride
Katherine M. McCormack
Kimberly McVey
Aaron & Sheila Ment
Harry Meyer & Janice Bonner
Mary Ellen Miles
Lauri & David R. Miller
Fred & Eleanor Mullen
Bob & Donna Munroe
Roberta A. Murphy
Jonathan Near & Chris Semk
Marc & Jean Nemeth
Ann Newbury
Katie Newell
Leigh Newman
Don & Brad' Noel
Brian L. Obermeier
Jim & Julie O'Brien
Gwen & Mike O'Connell
Claudia Odiaka
Rocco & Joanne Orlando
Judith Pape
Kyle Pelton
Carol & Peterson Pendray
Susan & John Perlstein
Matt & Lisa Pinckney
Mr. & Mrs. J. Lucien Plante
Raphael Podolsky
Ken & Mary Provencher
Bruce Putterman
Brian M. & Margaret J. Quigley
Brie Quinby & Evan Cowles

Mainstay

Mainstay donors support Riverfront by donating through convenient monthly giving. These regular contributions to Riverfront add up throughout the year, helping Riverfront in its role as a guardian of the river and its parks. This dedicated group of people stays engaged and periodically choose to increase their annual commitment.

Robert C. Allan	Nancy Macy & Robert Painter
Deborah Baker	Joanne & David Marriott
Peter & Adriane Beller	Mr. & Mrs. Peter Morse
Joe Marfuggi†	Jennifer & Marc Nicol
Jacquelyn T. Coleman &	Mr. & Mrs. J. Lucien Plante
Charles V. Agnano	David & Patricia Porteous
Martha & Michael Conneely	Bernard H. Rosen
Linda R. Cromwell	Art Snyder
Donna P. Frank	Sharon Spinelli
Wendy & Bob Fritz	Ann Vibert Wuelfing
Emily Fuller	Michael & Kerry Zaleski
Gretchen Gregg	Dr. Lawrence Zemel &
Claudia Hart	Eliane Sandler
Cynthia Huge	
Francine & Joseph G.	
Linonis, Jr.	

Contact Rob Capossela to learn more about Mainstay at rcapossela@riverfront.org or 860-713-3131 x328.

Riverfront Legacy Society

Ensuring that Riverfront parks are available long into the future is important. Recognizing the value of the parks in the present has inspired people to include Riverfront in their estate plans. They want to be sure that others will be able to enjoy and explore the river and the parks.

We are grateful for the following individuals who have left or intend to leave a legacy to Riverfront, supporting our mission to connect people with the Connecticut River:

Mr.† & Mrs. Maurice A. Belanger	Harriett S. MacGuinness†
Dr. G. Peter Bloom	Joe Marfuggi†
Kim & Chris Byrd	Carle & Larry Mowell
Susan & Brian Clemow	Edith† & John† Davis Murphy
Marie P. Coburn†	Mike Puckly
Alison Coolbrith† & Barry Lastra	John H. Riege
Lynn Ferrari & Virginia Seeley	Sali G. Riege
Ellsworth S.† & Virginia† Grant	Chrissie & Ezra Ripple
Astrid Hanzalek	David R. Robb
David M. Klein	Margaret Olmsted Ford
Mimi & Brendan Lynch	Twombly†
	Don† & Jean Wilson
	Robert Yohe, Jr.
	Michael Zaleski

If you would like to learn more about legacy giving please contact Deborah Baker at dbaker@riverfront.org or 860-713-3131 x326.

Mr. & Mrs. Daniel J. Rackliffe

Jeanne Radcliff

Lynn Raicik

Mr. & Mrs. Dennis C. Raiken

Jo-Anne Rankin & John Williams

Mr. & Mrs. Brian J. Reardon

Jack & Debbie Reid

Matthew Reinhardt

Mim & Gary Reynolds

Martey Rhine

Sally & Dale Richter

William & Sally Richter

Susan Ring

Nancy & Stephen Roberts

Thomas G. Ronalter

Gilda Roncari

Drs. Sally Rosenberg & Edward

Rosenblatt

James Rotondo

Roberta Roy & Bruce Bidwell

Barbara Rubin

Patricia & Andrew Salner

Mary T. Sargent

H. Hiram Satterwhite

Philomena Sawyer

Stephen G. Schoen

Samuel L. Schrage & Terry Gellin

Joseph K. Scully

Allyn & Karyn Seymour

Charles & Carol Shepard

Kyle Sherman

Beth & Ken Shluger

Meher Shulman

Lisa Siciliano

Mr. & Mrs. James B. Slimmon

Jacek Smigelski

Robert & Sharon Smith

W. Coleman & Jane Smith

Marian K. Sorbo

Mr. & Mrs. Joseph W. Springman

Honorable & Mrs. Dominic Squatrito

Mr. & Mrs. John F. St. Pierre

Margaret O'Meara Storrs

Mrs. George D. Stoughton

Jessie G. Stratton

John & Kathy Suisman

Richard & Ingrid Suisman

Timothy & Geraldine Sullivan

Panutda Suwannononda

Terry Szymanski

Ann G. Taylor

Melissa Taylor-Doyle

Liz & Mark Teare

Margaret V. Tedone

Sebastian & Dr. Nancy E. Testa

Sarah H. Townswick

Dan & Jan Tracy

Fred & Donna Trantham

Mr. & Mrs. Paul R. Truebig

Ann & Dean Uphoff

Janet & Ralph Veenema

Alan D. Vibber

Lisa Vitarelli

Richard Voigt & Annemarie Riemer

Mr. & Mrs. Robert P. Volpe

Robert & Elizabeth von Dohlen

Mark & Dawn von Mayrhauser

Andrew & Amanda Wallace

Donna Waniak

Lee Weber

Harry Weinerman & Hilary Meyers

Richard Wendry

Julia M. Whalen

Paul Donald Williams

Han-Chyang Robert Wu

Joel B. Wulff

Terry C. Yorker

Gloria Zaleski

Dr. Lawrence Zemel & Eliane Sandler

Allyson Zoppa

\$50 - \$99

Len & Vicki Albert

Anonymous (13)

Mark Anson & Robyne Watkin

Ivan A. Backer

Craig Bailey

Shawnee C. Baldwin

Joe Barber

Amy Bello

Mark Bennett

Lisa Berman

Kathleen Binder

Eleanor W. Blake

Raymond & Karen Bliss

Scott M. Blum

Eileen Jackson Boslaugh &

Paul Boslaugh

Richard Brandt

David & Ann Brandwein

Peter & Elizabeth Brzezicki

Arlene & John Buckley

David Buda

Alta-Mae Butler

John & Karen Byrne

Susan & Al Caron

Jeff & Dale Carstens

Robert & Deborah Cerciello

Nanette Char

Blair Childs

Dan & Carolyn Clafin

Suzanne Cole

Wendell & Susan Coogan

Will Corban

Jerry Coursey

John Craford & Sharon Mitchell

G. D. Cropper

Eric D. Daniels & Patricia

Campanella

Emily Dawkins

Dalyn Delgado
 Hector Diaz
 Dr. Bob & Debbie Dodenhoff
Paula Dorn
 Paola & David Dumeer
 Garrett Eucalitto
Jean & Michael Festa
Daniel & Joan Fine
 Nick & Lynn Fischer
 Debra & Ed Forand
 Marcia Formica
Margreet & Alan Francis
 Mrs. Sydney Fuller
 Steve Futernick
 Robert Garrey
 Margaret Gaughan
David & Joan Geetter
 Susan Giniso
 Tracie Gordon
 Libby & Noel Graham
 Sal & Kris Greco
 Mr. & Mrs. James Green
 Fran & Alan Greenglass
 Margaret Griffin
 Ruth Guzulescu
 Karl Hardwicke
 Louise T. Healey
 Rob Healy
 Michael & Meredith Hentschel
 Dana Himes
 Anne Horton
Joan & Alby Hurwit
Susan & Arthur Israel
 Ali Jalili
 Carol Jennings
 Coralee Jones
 Susan & Daniel Keating
Mary E. Kelly
 Daniel S. Kelman & Susan Rand Brown
Madeleine B. Kenny
 Natasha Khouri
Mr.† & Mrs. Otmar A. Klee
 Lori Klimach
Dr. & Mrs. Bernard Kosto
 Mary Ellen Kowalewski
 Carol Dill Kruse

Michael Lambert
 Patricia Lavery
James & Helen Lehmann
 Elizabeth & Robert Leyden
 Rebecca Likar
 Mimi M. Lines
 Marie & Alan Lobaugh
 Kevin MacDermott
 Amanda Mancini
 Jackie Mandyck
 Jay Margnelli
Leta Marks
 Dominique Matteson
 Leo & Kim Mazotas
 Paige E. McCullough-Casciano
 Marilyn McGuire
 Amy L. McKean
 Jake Mendelssohn & Joan Walden
 Cat Mice
June & Robert Michaud
 Gisela & Nick Mongillo
 Nicholas Mongillo
 David Morelli
Pat & Ray Noeker
 Mr. & Mrs. Henry A. O'Neal
 Tommy Panarella
Judy & Lew Parker
 Mary D. Parker
 Elizabeth & David Patterson
 Rod & Deb Pelletier
Laura & David Pels
 Jennifer W. & William Pennoyer
 Levette & Mac Perkins
 Marilyn & Donald Pet
Don & Pam Peterson
 Samantha Pinckney
David & Patricia Porteous
Mary M. Powers
 Tracy Pramenko
 Dr. & Mrs. Sedrick J. Rawlins
 Edward P. Regan
 Daniel Peter Rex
Ellen Robinson & Jim Condren
 Robert Roggeveen
 Julia Rosenblum & Leonard Felson
 Rosalie Roth

Dan & Elizabeth Russell
 Paul Sanson & Kathy Hanaway
Helen & Henry Savage
 Philip Scheid
Hollis Schneider
 Carl & Mary Schuman
 Tracey Scraba
Sudhir & Jyotsna Shah
Gail Phyllis Shay
Carol Sicbaldi
Dr. Mel & Elyse Spielberg
W. D. Stefanowicz
Jeffrey & Deborah Stein
 Neil D. Stein & Judith A. Blank
 George & Gesella Stephan
 Suzanne & David Sullivan
 William R. Sullivan
Charles A. Surko
 Hua Tan
 Marcus Tilton
 Karen Tomasko
 Karen Tracey
 Hans & Carrie Van de Berg
 Jennifer Veltri
 Fredric & Darlene Weber
 Richard & Robin Weiss
 Lindsay Wessell
 Janet Wilkenson
 Sarah Willhoft
 Edwin Williams
Joe & Susan Wilson
Kathy & Steve Wilson
 Kevin & Marcia Winn
 Andrew Wizner & Sheila Houlihan
 Dr. & Mrs. C. Steven Wolf
 Al & Barbara Zakarian

UNDER \$50
 Alison J. Abrams
 Andrea Allen
 Anonymous (14)
 Peter Arakas & Karen Kellerman
 LeeAnn & Peter Bartkoski
 LouAnn Bell
 Jennifer Bellamo
 The Bellucci Family

Marshall & Karen Berger
 Sue & Bruce Bergman
 Ajay Beri
 Jacqueline Berkowitz
 Rick & Shirley Beyor
 Louise Blalock
 Briana Blood
 Dr. & Mrs. Sherwin Borsuk
 Robin Bozek
 Elissa Brauman
 Jane Breen
 Nannie & Put Brown
 Dawn Burchell
 Courtney Burnham
 Wendy Burnham
 Patti Bushey
 Robert Cane
 Kathy Capone
 Justin & Rob Caplain
 Connie Carpenter
 Mark Carroza
 Rick Carterud, Jr.
 Christina Caulfield
 Bob Clark
 Jim Clary
 Rebecca & Brian Conn
 Cynthia Considine
 David Corban
 Marianne Cornish
 Libby & Jerry Craig
 David Crockett
Harry H. Davidson
 Carol Davis
 Christine Day
 Sally Dengenis
 Holly DeYoung & Thomas Donahue
 Venus Dickson
Lillian B. Doerschler
 The Donston Family
 Sam Dowd
 Chris Esposito
 Conor Fearon
 Carol Gabrielson Fine
 Michele Fischer-Paul
 Tim Fitzgerald
 Mary Fleischli

45

**MILLION METERS
 ERGED BY ROWERS**

3,414

**MOTORBOATS
 LAUNCHED**

70

**BUOYS DROPPED
 FROM THE MISS CARLE**

98

**FREE PROGRAMS
 & EVENTS**

**Joy Floyd**

Estelle S. Freed
James & Honora Futtner
Jen Gisolfi
Sid Glassman
Audrey J. Gough

Carole & Richard Guttman

Sheryl Hack
Erene Hammond
Thomas Harasimowicz
Alicia Healey
Daniel Hopkins
Cynthia Hugel
Kara Hughs
Herbert & Lois Isaacson

Jay Jaffe

George L. Jeong
Craig R. Johnson

Dr. Michael & Ruth Kahn

Ashley Kanaley
Mr. & Mrs. Ronald Kapushinski
Eric Kasowitz
Andrew Kavanah
Marvin & Janet Kay

Lida A. Kearney

Cindy Kindt
David & Ruth Krugman
William Krusz
Rich Kusy
Jennifer Lambert
Matthew Larson
Lewis Ben Lau
Eileen Leahy
Kathy Les

Lawrence Little**Nancy Loiselle**

Breanne Lowrey
Mary Beth Lowrey
Diane & Mark Lucas
Scott MacCloy
Ruth H. Mantak

Tom & Gwen Marrion

Doris Martin
Mary Beth Martin
Sheila Mason

Robert C. McNally

Sean & Julie Meehan
Elizabeth Miceli
Joe Miceli

Daniel T. Miller**Ann Milner**

Karen Miskinis
Catherine Morelli
James E. Morse
Cliff & Judy Moss
Jonathan Moss

Carol Murphy

Robert Murphy

Pam Nagy
Julia Neal

Sylvia Nolan

Therese Nuzzolo

Candice O'Connell

Jean O'Connor

Susan Orred

Libby Pearl

Carol Personick

Nancy Pinckney

Dr. & Mrs. Jack K. Plummer

David Pond

Aaron Price

Pamela Rapacz

Carol & George Reider

Karin & Gregory Reinhardt

Ellen & Michael Renfrew

Elliot Robinson

Evelyn Rojas

Robert & Gail Rosenberg

Diane Rosner

Deborah Rothstein

Michael & Deborah Sacks

Russ Salk

Andrew Sauer

Dennis Schain & Karen Foley-Schain

Linda Schernau

Tim Schulken

Patricia Scully

Brook Seeley

Jennifer Sharp

Mr. & Mrs. Thomas Sharpless

Ruth Sheehan

Kathy & Ray Simeone

Tracy Smith

Linda & Frank Sousa

Cheryl J. Stabnick

Nancy Stankiewicz & John Morehouse

Linda Steinmiller

Marianne Stieglitz

Jim Stodder & Beth Curry

Mike Szwaja

Melissa Talevi

Noreen Toro Wilson

Robert J. & Adriana F. Trafford

Lee Allan Tryon

Robert & Kathleen Tummillo

Eric Van de Berg

Dr. & Mrs. Richard Viagrande

Thomas F. Vincelett

Elaine & Calvin Vinick

Joseph Vogel

Otto & Anne Wahl

Noreen Watson

Marc I. Weinberg

Peter J. Weisenberg

John & Marylou Welch

Janice Whitcomb

Lisa Willsey

Kimberly Winter

Ethel Wright

Elena Zweifler

Remembering Joe Marfuggi

Former president and CEO Joe Marfuggi passed away on October 11, 2018 at age 77 after an extended illness. He led the organization from 1986 until 2015. We are deeply saddened by his passing. We are incredibly grateful to Joe for what he accomplished during his 29-year tenure. Post-retirement, he remained an involved and dedicated member of the organization as a committee member, volunteer, donor, and ambassador. Riverfront Recapture, and the Riverfront parks system, would not be what it is today without his hard work, vision, and dedication.

Joe's work can be seen throughout our parks, from the wood planks on our docks to the paved paths of our Riverwalk. The fruits of his labor will be honored each time someone discovers our parks, learns to row, and in every improvement made through the Marfuggi Parks Fund, which was created to celebrate his enduring dedication and leadership. His memory and legacy will forever be protected in our parks.

Thanks to the following contributors who gave to the Marfuggi Parks Fund or in memory or honor of Joe in 2018:

MARFUGGI PARKS FUND

AdamsAhern Sign Solutions
Deborah Baker
Tara Cantor
Janet Castricum & Frank Santo-Donato
Louise & Norman Coates
Adam & Cindy Cohen
Martha & Mike Conneely
Mary Lou & Jim Dahmer
Janice & David Klein
Sally Dengenis
Garrett Eucalitto
Nora Greenglass
Christopher R. Hayes
George Jeong
Mimi M. Lines
Mr. & Mrs. Peter Morse
Jennifer & Marc Nicol
Levette & Mac Perkins
Sally & Dale Richter
Andrew & Amanda Wallace
Harry Weirnerman & Hilary Meyers

IN HONOR/MEMORY

AdamsAhern Sign Solutions
Deborah Baker
Joyce & Harold Buckingham
Carlene Dahill Bush
Indrek & Elizabeth Buttner
Mary Cahalane & David Weil
Eleanor Caplan
Ted & Jane Carroll
Janet Castricum
Ranjana & Surendra Chawla
Susan & Brian Clemow
Louise & Norman Coates
Adam & Cindy Cohen
Martha & Michael Conneely
James & Marianne Crowley
Mary Lou & Jim Dahmer

Eric D. Daniels & Patricia Campanella
Garrett Eucalitto
First & Last Tavern
Mr. & Mrs. Karl Fleischmann
Margie Girardi-Telech & Bill Telech
Goodwin College
Ruth Guzulescu
Carrie & Jonathan Hammond
Christopher R. Hayes
Joan & Alby Hurwit
Janice & David Klein
Dan & Peggy Lareau
Mimi M. Lines
Mimi & Brendan Lynch
Tom & Judy Lyons
The John G. Martin Foundation
Nick & Connie Mason
Joan Walden & Jake Mendelsohn
Mr. & Mrs. Peter Morse
Clarine Nardi Riddle
Levette & Mac Perkins
Jack & Debbie Reid
Richter & Cegan
Sally & Dale Richter
David R. Robb
Gilda Roncari
Rosalie Roth
Patricia & Andrew Salner
Dennis Schain & Karen Foley-Schain
Pat & Jane Sheehan
Honorable & Mrs. Dominic Squatrito
John & Kathy Suisman
Richard & Ingrid Suisman
Melissa Taylor-Doyle
Karen Tomasko
Robert J. & Adriana F. Trafford
Fred & Donna Trantham
Andrew & Amanda Wallace
Waterford Group





Volunteers are an essential part of our work to connect people to the Connecticut River. We worked with 1,864 volunteers in 2018, and we are so grateful to them for taking the time to work with us.

Volunteers painted, weeded, planted, trimmed, mulched, cleared invasives, repaired fishing equipment, cleaned PFDs and boats and removed debris. Our 48 park clean-up groups benefited from a well-organized, well-stocked volunteer trailer, thanks to Bank of America. Having everything handy optimized each group's time in our parks. Our parks were cleaner and looked more beautiful than ever.

In addition to park maintenance projects and beautification, 380 volunteers worked to make sure that events like the Dragon Boat & Asian Festival and the Head of the Riverfront went smoothly, and surveyed event goers and everyday park visitors. Many event volunteers return event after event, year after year. There's a sense of ownership amongst these volunteers that results in incredibly well-run events. Volunteers checked IDs, counted attendees, facilitated surveys; were dock marshals, team leaders, band assistants and more.

Our parks and events wouldn't be the same without our volunteers. Thank you!

GROUPS

Accenture Interns
 Aetna Enterprise Brand Team
 Aetna Underwriting
 Americorps NCCC
 Catholic Heart Work Camp
 CohnReznick
 Connecticut River Academy
 Connecticut River Conservancy
 Conning
 CREC Impact Academy
 Doosan Fuel Cell America
 ESPN
 Ernst & Young LLP
 Global Underwriting
 Hartford Community Court
 The Hartford
 The Hartford CompAS
 The Hartford P&C/Corporate Litigation
 Lindberg & Ripple
 Lochner
 Marriott Hartford Downtown
 OPTUM/UnitedHealthcare
 Pratt & Whitney

PricewaterhouseCoopers Interns
 Robinson & Cole
 Slalom Consulting
 S.T.E.P. Hartford
 Travelers
 Travelers Young Professionals
 Trinity College Men's Crew Team
 Two Rivers Magnet Middle School
 UnitedHealthcare Underwriting
 University of Connecticut
 University of Hartford Summer Place
 University of St. Joseph
 Voya
 Watkinson School
 XL Catlin

INDIVIDUALS

100+ hours
 Dave Guadiana
 Gretchen Gregg
 Eric Kasowitz
 Tory McBrien
 Jonathan Nyberg
 Eric Van de Berg

50 - 99 hours
 Madeleine Kenny
 Jennifer Lambert

25 - 50 hours
 Greg Adams
 David McCartney
 Kimberly McVey
 Ralph Veenema

15 - 24 hours
 Nan Boyer
 David Crockett
 Holly DeYoung
 Terri Granger
 Traci Hazelton
 Roberta Murphy
 Wally Powell
 Karen Reinhardt
 Bill Telech

10 - 14 hours
 Keith Antava
 Andy Asensio
 Hamza Aslam
 Eliza Byrnes

Stephen Chase
 Jim Cooper
 Deb Dodenhoff
 Susan Hoffnagle
 Darcy Kirk
 Rhonda Leonard
 Mark Melanson
 Garrett Nicol
 Kaitlin Nicol
 Kristen Poulin
 Matthew Poulin
 Dom Raphael
 Jeff Rancourt
 Susan Ring
 Rosalie Rioux
 Leslie Ryan
 Chip Saccoccio
 Linda Schernau
 Rene Twarkins
 Bill Veronesi
 Marc Weinberg
 Ally Zoppa

Contact Margie Girardi-Telech at mgirardi-telech@riverfront.org or 860-713-3131 x305 to learn more about volunteering.

7,065
 TOTAL HOURS
 VOLUNTEERED

210
 CUBIC YARDS FLOOD
 DEBRIS RECYCLED

48
 ROSE BUSHES
 PLANTED

\$7,382
 DONATED FOR
 MATERIALS



In Loving Memory
Marjorie Murphy
1910 • Loving Wife, Mother, and

Top: rowers at the Head of the Riverfront; yoga class at Mortensen Riverfront Plaza; middle: Olympic rower Meghan O'Leary at the Boathouse Bash, Waldo at the Riverfront Food Truck Festival; bottom: view of the Colt Building from Mortensen Riverfront Plaza, 5K viewer taking in the art at Riverside Park.

SUMMARY OF FINANCES

ASSETS

Cash and Investments	\$2,567,143
Receivables	\$116,826
Equipment	\$544,720
Prepaid Expenses	\$12,078
TOTAL ASSETS	\$3,240,767

LIABILITIES & NET ASSETS

Payables	\$203,106
Refundable Advances	\$5,075
Net Assets Without Donor Restrictions	\$1,473,971
Net Assets With Donor Restrictions	\$1,558,615
TOTAL LIABILITIES AND NET ASSETS	\$3,240,767

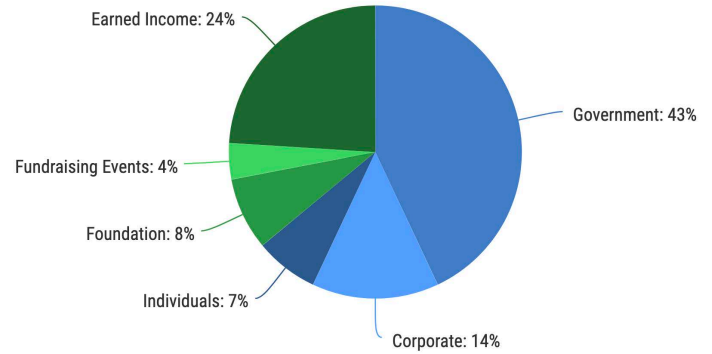

REVENUE

Grants and Contributions	\$2,550,974
Program Fees and other Earned Income	\$786,787
TOTAL REVENUE	\$3,337,761

EXPENSES

Program Services	\$2,964,828
General Administration	\$104,938
Fundraising	\$332,104
TOTAL EXPENSES	\$3,401,870

INVESTMENT RETURN

(\$227,900)

TOTAL NET ASSETS

Beginning of Year	\$3,324,595
End of Year	\$3,032,586

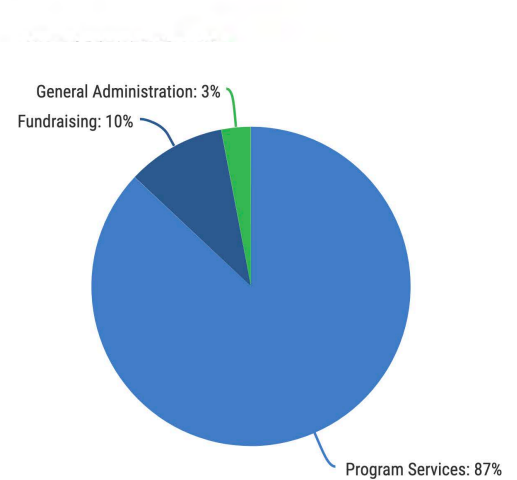

This summary is derived from the audited financial statements for the year ended December 31, 2018. A copy of the complete statement is available at riverfront.org/financials. Our auditor is Blum, Shapiro & Company, P.C.

Photo, next page: enjoying the riverwalk in early fall; back cover: team-building and trust on the Riverfront Adventure challenge course

STAFF

Robert Allan

Director of Public Safety

Deborah Baker

Director of Development

Tara Cantor

Communications & Marketing Manager

Robert Capossela

Development Associate

Martha Conneely

Park Development Associate

Hector Diaz

Rowing & Operations

Venus Dickson

Finance Manager

Margaret Girardi-Telech

Volunteer & Program Coordinator

Christopher R. Hayes

Director of Operations

Richard J. Lopa

Director of Ranger Services

Peter Morse

Director of Finance

Jonathan Near

Assistant Director of Rowing

Marc A. Nicol

Director of Planning & Park Development

Bryan Pape

Director of Rowing Programs

William Sullivan

Director of Adventure Programs

Joshua Urrutia

Director of Events

Lindsay Wessell

Development Associate

Blair Wlochowski

Assistant Director of Adventure Programs

Michael Zaleski

President & CEO







Riverfront Recapture
50 Columbus Boulevard, First Floor
Hartford, CT 06106