



# RIVERFRONT RECAPTURE



ANNUAL  
REPORT  
2016











## BOARD OF DIRECTORS as of April 27, 2017

Dave Jenkins, Chair

Rita Ortiz, Vice Chair

David Klein, Treasurer

Gretchen Gregg, Secretary

Robert M. Annon\*

Harold Blinderman

Jamie Brätt\*#

Jodi Brennan

Christopher Byrd

Patrick Caulfield\*

Ranjana Chawla\*

Peter Christian

Susan B. Clemow

Thomas P. Cody\*

Frank C. Collins, Jr.

Roy H. Collins III

Julio Concepción

John Henry Decker

William DiBella\*#

Susan Freedman

Donald S. Gershman

Mark Griffin

Donald C. Hunt

Scott Jellison\*#

Evan Johnson

Jae Junkunc

Barry N. Lastra

Marcia Leclerc\*#

Kathy Lilley

Chris Montross\*

Marjorie Morrissey

Thomas F. Mullaney, Jr.

Kenneth A. Pouch, Jr.

Kenneth Provencher

Michael J. Puckly\*

John H. Riege

Christina B. Ripple\*

Chris Rowlin

Camille Simpson

Joyce Smith

Donald Trinks#

Josye Utick

Marc Weinberg#

Lyle Wray\*#

*\*Executive Committee*

*#Ex-officio*

## HONORARY BOARD MEMBERS

Melody Currey

S. Frank D'Ercole

Paul Eddy

Carole P. French

James F. Gleason

Oz Griebel

Astrid Hanzalek

Mary M. Heslin

John B. Larson

James MacBroom

Carleton N. Mowell

Lawrence V. Mowell, Jr.

Timothy J. Moynihan

David R. Robb

Shelley Rubino

Bernadine Silvers

Tyler Smith

Margaret Tedone

Left: Learning to fish at Cops & Bobbers, Hooks & Ladders in Riverside Park

Cover: Autumn leaves in Great River Park; learning to row at the College Coaches Clinic; view of boats and the Colt dome from Great River Park; view of Pipes in the Valley at Mortensen Riverfront Plaza from the Founders Bridge

Back cover: Rowers relaxing between races





Lincoln Sculpture Walk Banners on the Riverwalk; temporary rowing dock intallation; the Hartford Ballet at Mortensen Riverfront Plaza; East Hartford Mayor Marcia Leclerc and Hartford Mayor Luke Bronin with CEO Michael Zaleski at the Big Mo' at the Goodwin; youth competitors at Riverfront Crossfest; volunteers raking in Great River Park



## Connecting people to the Connecticut River.

Connecting people to the Connecticut River. That's Riverfront Recapture's new mission statement, which emerged from the comprehensive strategic planning process that we, along with our stakeholders and input from the community, undertook in 2016. And, while the mission statement is new, it also serves as a confirmation of what the organization has been doing for more than 35 years. We've connected the people of Greater Hartford to the majesty of the Connecticut River and our beautiful riverfront parks system.

We faced many challenges over the past year, due to tightening budgets at both the state and municipal level, along with continuing economic uncertainty. We were forced to make some difficult decisions, including the unfortunate cancellation of our annual Riverfest celebration and fireworks. This adversity, however, has made the organization stronger and, guided by our new strategic plan, we believe 2017 will be one of our best years yet.

Why are we so optimistic about the future? Well, for one thing, the fireworks will be back. We'll bring tens of thousands of people into our parks and to the Greater Hartford area for free, family-friendly cultural festivals, and thousands more come to participate in our community rowing and Riverfront Adventure programs. Daily park usage will increase, in a number of different ways. We're launching new, free programming, including weekly yoga, midday meditation, sketching classes, history walks and a running group, just to name a few. These activities are designed to be accessible to all, and the increased programming will broaden interest in our parks and bring people back week after week. Several of these new initiatives allowed us to partner with community businesses and artists so that even more people will be connected to us, and to the Connecticut River.

Our strongest partnerships will continue to be with the City of Hartford and the Town of East Hartford — we couldn't do what we do without them — and we remain grateful for the generous support of the Metropolitan District Commission. The future is bright, and we hope you'll join us in the parks this year, and see for yourself how we connect people to the Connecticut River.

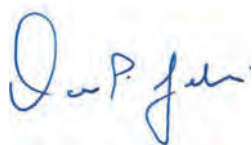

Dave Jenkins  
Board Chair



Michael Zaleski  
President & CEO

DAILY PARK VISITORS

**627,151**

**61,631**

VISITORS ATTENDED  
PUBLIC EVENTS



GREAT RIVER PARK,  
EAST HARTFORD

## What does Riverfront Recapture do?

“What does Riverfront Recapture do?” is a question that has prompted many answers over the past 36 years. The work that went into our new strategic plan helped us delve deeper into those answers, and into what Riverfront Recapture was, is, and what we want it to be.

The organization was established to reconnect the Hartford region with the beauty of the Connecticut River. The next step is to make this beautiful riverfront park system even more highly recognized and widely utilized, as a regional asset.

How do we get there? While we attracted more than 627,000 visitors in 2016, we want to make Riverfront even better known and the “go-to” place for residents and out-of-town visitors. We’ve listened to what you told us through surveys, and in conversation, and will add even more regular programming in 2017, in addition to our annual festival events. We’re expanding our parks, and their connections to other parks and campuses, providing even greater accessibility. Great River Park is now connected to Goodwin College, and the Riverwalk South project is underway, which will ultimately connect Coltsville to Mortensen Riverfront Plaza. You’ll see these connections to our parks, and to the Connecticut River, expand even more in the years ahead.

We look forward to your continued support, guidance, and advocacy as together we provide opportunities for respite and relaxation, culture and entertainment, recreation and adventure, youth development and education as we strive to continue building and enhancing use and visibility of our beautiful riverfront park system.

And, the next time someone asks you “What does Riverfront Recapture do?” we hope you will join us in answering “They connect people to the Connecticut River.”





Albannach performs at Pipes in the Valley; "A Welcome Conversation," Don Sottile - Lincoln Sculpture Walk; installing 'Amie' on the Riverwalk; crowd at Taste of the Caribbean; sunset in Riverside Park; Earth Day volunteers from Watkinson School

Right: Paddlers at the Dragon Boat & Asian Festival; ballroom dancing in Great River Park



# CORPORATE, FOUNDATION & GOVERNMENT SUPPORT

Corporate, foundation, and government support provides more than half of Riverfront Recapture's annual funding. Please share your thanks with representatives of the following organizations.

## \$250,000+

The Metropolitan District

## \$100,000 - \$249,999

Connecticut Department of Energy & Environmental Protection  
City of Hartford  
Travelers

## \$50,000 - \$99,999

William and Alice Mortensen Foundation

## \$25,000 - \$49,999

Town of East Hartford  
Greater Hartford Arts Council  
Hartford Foundation for Public Giving

## \$10,000 - \$24,999

Aetna Foundation Inc.  
Aetna Inc.  
Ayco Charitable Foundation  
Ensworth Charitable Foundation,  
Bank of America, NA Trustee  
Fidelity Charitable Gift Fund  
The Richard P. Garmany Fund at The  
Hartford Foundation for Public Giving  
The Gryphon Fund  
Hartford Steam Boiler Inspection and  
Insurance Company/Munich RE  
The Hartford Financial Services Group  
The HB Nitkin Group  
Lincoln Financial Group  
The John G. Martin Foundation  
Mohegan Sun  
Mullaney, Keating & Wright Inc.  
C. Henry and Mary E. G.  
Olmsted Fund at The Hartford  
Foundation for Public Giving  
Parks Build Community  
Phoenix: A Nassau Re Company  
United Technologies Corporation  
Webster Bank

## \$5,000 - \$9,999

Bank of America  
Beacon Health Options  
The Benevity Community Impact Fund  
CBS Radio  
ESPN  
Eversource  
Stanley D. and Hinda N.  
Fisher Fund at The Hartford  
Foundation for Public Giving  
The Fund for Greater Hartford  
Highland Park Families Foundation  
KPMG  
NewAlliance Foundation  
Pratt & Whitney  
The Evelyn W. Preston Memorial Trust  
Fund, Bank of America, NA Trustee  
Price Chopper Supermarkets  
PricewaterhouseCoopers  
REI  
Robinson & Cole LLP  
Schwab Charitable Fund  
Shipman & Goodwin  
UTC Aerospace Systems  
XL Catlin

## \$2,500 - \$4,999

Ahearn Family Foundation  
All Waste Inc.  
Bear's Smokehouse BBQ  
Close, Jensen & Miller PC  
Lily Palmer Fry Memorial Trust,  
Bank of America, NA Trustee  
Independent Outdoor  
Jacobs Financial Partners LLC  
George A. & Grace L. Long Foundation,  
Bank of America, NA Trustee  
MassMutual Financial Group  
Newington Bicycle and Repair Shop  
People's United Bank  
Prudential Foundation Matching Gifts  
Richter & Cegan Inc.  
Sali Godard Riege Fund at The Hartford  
Foundation for Public Giving  
Charles Nelson Robinson Fund,  
Bank of America, NA Trustee  
SBM Charitable Foundation Inc.  
UBS/Long River Advisors  
University of Hartford







COLOR VIBE 5K,  
RIVERSIDE PARK, HARTFORD



**\$1,000 - \$2,499**

---

Aer Lingus  
Agave Grill  
Amenta Emma Architects  
The William O. and Carole P.  
Bailey Family Foundation  
Barnes Group Foundation  
Bass Pro Shops  
Berkshire Bank Foundation Inc.  
CDM Smith  
CohnReznick  
Connecticut Children's Medical Center  
Cushman & Wakefield of  
Connecticut Inc.  
Day Pitney LLC  
Frederick A. DeLuca Foundation  
Duncaster Retirement Community  
Gilbane Building Company  
Goodwin College  
Harry E. Goldfarb Family  
Foundation Inc.  
Richard S. and Doris J.  
Griffith Fund at The Hartford  
Foundation for Public Giving  
John Hancock Matching Gifts Program  
Irma and Morton Handel Foundation Inc.  
Hartford Hilton  
Hartford Marriott Downtown  
Hartford Police Union  
Hoffman Enterprises  
Simon Hollander Fund  
Thomas Hooker Brewing  
Horst Engineering & Manufacturing  
JCJ Architecture Inc.  
Lincoln Financial Foundation  
Olde Burnside Brewing Company  
PhRMA  
Saint Francis Hospital  
and Medical Center  
Service Press  
Sorenson-Pearson Family  
Foundation Inc.  
Stanley Black & Decker Inc.  
TRUMPF  
United Bank Foundation  
United Way of Central and  
Northeastern Connecticut  
Updike, Kelly & Spellacy  
Voya Foundation  
West End Civic Association  
WEX Health Inc.  
LE Whitford Company Inc.  
Harold L. Wyman Foundation

**\$500 - \$999**

---

Better Bookkeeping Service  
Cencap  
ClientFirst Media  
CompuMail Corp of CT  
Connecticut Bass Nation Inc.  
Connecticut Public Broadcasting Inc.  
Cowdery & Murphy LLC  
DonateWell  
First American Title  
Hartford Flavor Company  
Aaron Hollander Fund  
Lips Family Charitable Foundation  
Marsh  
Mizzy Construction Inc.  
RSL Fiber Systems LLC  
Spectra  
Spotlight Theatres  
Vanguard Charitable  
Endowment Program  
Town of Windsor  
Winn Companies

**\$250 - \$499**

---

AdamsAhern Sign Solutions  
Alfred Benesch & Company  
Armstrong Rockwell Jewelers  
Atlas Metal Works LLC  
BL Companies Inc.  
BlumShapiro  
Cabrera Services Inc.  
Cantor Colburn LLP  
Carmon Community Funeral Homes Inc.  
CFM Construction Corporation  
Chase Glass Company Inc.  
Cigna Foundation  
Comcast Foundation  
Fitzgerald & Halliday Inc.  
Freightliner of Hartford/Five Star Fire  
FreshPoint Connecticut  
Marion and Ellsworth Grant Fund at The  
Hartford Foundation for Public Giving  
Greater Hartford Transit District  
Hartford Belle Cruises  
Harvey & Lewis  
IBM Corporation  
IT Direct LLC  
Marc S. Levine Real Estate Interests/  
The Lofts at Main and Temple  
Locke Lord LLP  
Mercer Health and Benefits  
Prudential Retirement  
Pullman & Comley LLC  
RBC Wealth Management  
Roggi's Auto Service  
Russo Brothers Inc.  
Siegel, O'Connor, O'Donnell & Beck  
Olcott and Lucy Smith Foundation  
Tecton Architects Inc.  
Wadsworth Atheneum Museum of Art  
Zachs Family Foundation

**UNDER \$250**

---

Alliance Data  
AmazonSmile Foundation  
Andrews Benefits  
Apple  
Arch Street Tavern  
Avangrid  
Bluestone Paving and Concrete  
Law Offices of William Breetz  
Christopher Bryant Company LLC  
CG Tax Services  
Connecticut Science Center  
Dish Bar & Grill/Sorella  
Farmington Bank  
GE Foundation  
Hair by Israel  
Halloran & Sage LLP  
Hannigan Consulting  
Hartford Stage Company  
Hilltop Apiaries  
Infinity Music Hall & Bistro  
Justgive  
Laura Soll Public Relations LLC  
Lindberg & Ripple Inc.  
MetroHartford Alliance  
Network for Good  
Northeast Work & Safety Boats LLC  
Omar Coffee Company  
Polish National Home  
Prospect Senior Center Recreation Fund  
Przybysz & Associates  
Government Affairs  
QDOBA Mexican Eats  
Salute  
Sky Bight Partners  
The Tavern Downtown  
Ted's Montana Grill  
Theater Works  
TO Design LLC  
Toasted  
Union Pacific Railroad  
United Illuminating  
Vaughan's Public House  
Verizon Foundation  
The Village  
Weinerman Foundation  
Willow Creek Charitable Foundation





Breakdancing at the Food Truck Festival; rangers at Mortenson Riverfront Plaza; rowing under a rainbow; Congressman John Larson with CEO Michael Zaleski; line for the bar at Thursday Nights on the Plaza  
 Right: Adventure program participant climbing; "Emancipation," Preston Jackson - Lincoln Sculpture Walk



# FRIENDS OF THE RIVER

Your support of Riverfront Recapture helps us in our mission to connect people with the Connecticut River. Our parks, events, and programs improved the quality of life for more than 627,000 visitors in 2016 who celebrated diverse cultures with food, art, and music, and immersed themselves in healthy recreational and competitive activities. Thank you for sharing your visions of Riverfront through your contributions.

## **\$25,000+**

**Marjorie E. Morrissey**

## **\$10,000 - \$24,999**

**Mary & Edward Budd**  
**Jordan, Janice & David Klein**  
**Barry Lastra**  
**Mary & Tom Mullaney**  
**David R. Robb**

## **\$5,000 - \$9,999**

Sondra J. Beit  
**Ranjana & Surendra Chawla**  
Marcia Leclerc  
Trish & Mike McCauley  
Christopher Montross  
**Larry & Carle Mowell**  
**Mike Puckly & Chris Cadiz**  
**Mr. & Mrs. John H. Riege**  
**Chrissie & Ezra Ripple**

## **\$2,500 - \$4,999**

Marguerite Boslaugh & David Guadliana  
**Kim & Chris Byrd**  
Kathleen Cassidy  
**Mary Ellen & Tom Cody**  
**Paul Eddy & Elizabeth Normen**  
**Dave Jenkins**  
**Mr. & Mrs. Peter Morse**  
Mary & Bill Talbot  
Michael & Kerry Zaleski

## **\$1,000 - \$2,499**

Susan M. Adams & John Czepiel  
**Diana & Bob Annon**  
Deborah Baker  
Brian Baranowski  
**Sally & Maxwell Belding**  
**Connie Bird & Susan Rapport**  
**Joyce & Harold Buckingham**  
Lynne & Austin Carey

Patrick J. Caulfield  
Matthew Chilberg  
Peter Christian  
**Susan & Brian Clemow**  
**Anne Cody**  
**Melody & Don Currey**  
John & Melinda Decker  
**Matthew & Elizabeth Anne Dreier**  
Diane Ellsworth  
Carol Fiske  
Sue & Joel Freedman  
**Carole Bailey French**  
**Emily Fuller**  
Mark R. Gagnon  
Steven Galett  
**Jim & Susan Gleason**  
Gretchen Gregg  
Mark Griffin  
**Mr. & Mrs. Richard Griffith**  
Larry & Jean Haberman  
**Irma & Mort Handel**  
**Astrid & Fred Hanzalek**  
**Ian & Traci Hazelton**  
**Chris & Gail Johnson**  
Jae A. Junkunc  
**Diane W. Korntheuer & Peter C. Grzybala**  
Christopher & Janet Larsen  
**Raymond & Kathy Lilley**  
**Richard J. Lopa**  
Gene P. & Karen Renzulli Lynch  
**Mimi & Brendan Lynch**  
**Joe Marfuggi**  
**Linda & Bichop Nawrot**  
**Jennifer & Marc Nicol**  
John O'Neil  
**Rita Ortiz**  
Sue & Scott Pape  
**Mr. & Mrs. David L. Pelletier**  
**Ken & Mary Pouch**  
**John & Mary Hills Powell**  
Mrs. Millard H. Pryor, Jr.  
Eleanor M. Rinaldo  
**Bernard H. Rosen**  
**Betsy Russell**  
Sandy San Emeterio  
Peter & Margaret Sexton  
**L. Everett Seyler, Jr., M.D.**  
**Helen & Nelson A. Sly**  
**Keith & Catherine Stevenson**  
Tom & Dougie Trumble  
**Gail & Robert West**  
Michael S. Wilder







**2,333**  
VOLUNTEERS

**9,932**  
HOURS VOLUNTEERED

**6,046**  
VOLUNTEER HOURS  
FOR PARK MAINTENANCE

**TASTE OF THE CARIBBEAN,  
MORTENSEN RIVERFRONT PLAZA,  
HARTFORD**



## **\$500 - \$999**

---

Andreo Family  
Anonymous (1)  
Bunny Belanger  
Melanie Bell  
Harold M. Blinderman &  
Wanda Schulman  
Jodi Brennan  
Ron† & Carlene Bush  
John & Marla Byrnes  
**Frank & Celia Collins**  
Roy H. Collins III & Gaylynn  
Moore-Collins  
**Mary H. Crary**  
**Jim & Lois Dailey**  
Barbara O. David  
F. Owen Eagan  
**Lynn H. Ferrari & Virginia Seeley**  
Amy & Stephen Fisher  
**Linda & John Fiske**  
**Oz Griebel**  
**Nancy Hajek**  
**Dianne, Kali & Michael Harnad**  
Christopher R. Hayes  
Susan Hays  
Donald C. Hunt  
Joanne James  
**Karen A. Kelleher**  
Darcy Kirk  
Katie Laufer  
**Roger† & Margaret Lawson**  
**Sandra A. Lee**  
Michael & Carolyn W. Levine  
Tamara & John Lundgren  
Dick Mains & Betty Eipper  
**Carol B. Martin**  
Sarah Melnitsky  
**Rosemary & Timothy J. Moynihan**  
Gail & Tony Newman  
**Max & Dottie O'Meara**  
Mrs. C. Roderick O'Neil  
**Dorothy F. & Gerard Pedneault**  
**Mr. & Mrs. William R. Peelle, Jr.**  
Linda & David Roth  
Chip Saccoccio  
Pat & Jane Sheehan  
**Mr. & Mrs. Robert R. Simpson**  
**Duncan Somerville**  
**Sharon Spinelli**  
Janet & Fred Storey  
Mrs. Allan S. Taylor  
Alan J. Valenti  
**Beth E. Weber**  
**Brian & Jennifer Wendry**  
The Zoppa Family

## **\$250 - \$499**

---

McKinley & Justin Albert  
Anonymous (1)  
Leigh Bantly

Mr. & Mrs. Frank Barrett  
Mark Bennett  
Heather Bodington  
**Beverly & Jim Boyle**  
**Philip E. Brencher, Jr.**  
**Ellen Brown**  
Sara & David Carson  
**Louise & Joe Coates**  
**Jacquelyn T. Coleman &**  
**Charles V. Agnano**  
Carol & Tim Covello  
**Linda R. Cromwell**  
Robert & Deborah Cushman  
Paula & Larry Dooley  
Michelle & John Drain  
Johanna Dunlavey  
Martha A. Erickson  
**Steve & Martha Erickson**  
William R. Ericson  
Marri & John Fairbanks  
**Donna P. Frank**  
Wendy & Bob Fritz  
Tim & Roxane Fromson  
Tracy & John Q. Gale  
**Donald S. Gershman**  
**Blanche & Steven Goldenberg**  
**Kevin Gough & Paula Jones**  
**Carrie & Jonathan Hammond**  
**Brian Harvey & Sherry Manetta**  
**Mr. & Mrs. Randall Hayes**  
Donna Lynn Hilton  
**Marcia & John Hincks**  
**Susan Hoffnagle & Mark Michelson**  
Judith & David Houpert  
**Dorothy & Kimball Hunt**  
Dr. Edward S. Johnson  
**Mr. & Mrs. Kenneth D. Johnson**  
Jennifer Klau  
Mr. & Mrs. John A. Kostal  
**Lee G. Kuckro**  
Janet & Paul Lewis  
Rachel Loepf  
**Ted & Adlyn Loewenthal**  
**Nancy Macy & Robert Painter**  
Bonnie Malley  
**Michael L. Martin**  
Adrienne Miceli  
Charles F.J. Morse  
Fred & Eleanor Mullen  
**John Nulsen, M.D.**  
**Nicolina Pallone**  
Michelle Personick  
Carolyn Reading  
Elenor Reid  
Barry & Merle Rimler  
**Pamela & Eric Rosow**  
**Dr. & Mrs. J. David Schnatz**  
**Mona Scully-Smith & Paul Smith**  
**Ted & Ellen See**  
Barbara & Ted Sergi

**Robert & Sharon Smith**  
**Tyler Smith & Lynn Walker**  
**Mr. & Mrs. William Smyers**  
Art Snyder  
Marilyn Steinmetz &  
Stephen Lieberman  
**Sam & Donna Stout**  
Dan & Jan Tracy  
Robert & Kathleen Tummillo  
Mr. & Mrs. Rene A. Twarkins  
Cynthia Vide  
Louise Viens  
**Robert & Elizabeth von Dohlen**  
**Patricia & Thomas R. Wildman**  
**Helen & Alfred G. Wilke**  
Magrieta & Sherwood Willard  
Cate & Eric Wright  
Ann Vibert Wuelfing  
**Robert Yohe, Jr.**

## **\$100-249**

---

**Stuart Alpert**  
J. Jeffrey Alquist  
Anonymous (2)  
Lawrence Arky  
Eleanor & Jack Barnes  
**Tom & Melanie Barnes**  
**Wallace Barnes**  
**Jill & David Barrett**  
**Charlotte P. Barringer**  
**Beth & Michael Barton**  
Barbara J. Beeching  
Michelle Belanger  
Sharon Bell  
**Peter & Adriane Beller**  
Paul N. Belval  
**John & Laura Berman**  
Emily Bernard  
**Ralph Blanchard**  
G. Peter Bloom, M.D.  
James & Becky Swanson Bowers  
William Bradley  
**Francis & Mary Brady**  
Jamie Brätt  
Deborah Brennan & Andrew Rapp  
R. Timothy & Karen Brown  
**Ann H. Bucknam**  
**Burton E. Burton**  
Simon Camaj  
Paul Campanelli  
Tara Cantor  
Kathy Capone  
Elizabeth H. Carabillo  
David & Nancy Carlson  
Gary Carlson  
Joyce Carpenter & Stephen Bates  
Linda & Tom Carpenter  
Ted & Jane Carroll  
Mr. & Mrs. James S. Carter  
Andre Chabot



## FOUNDERS' SOCIETY

This Annual Report identifies in bold all individual donors who have contributed for 10 or more consecutive years. They, and their gifts, offer wonderful testimony about our impact on the community. Founders' Society members are leaders among the many people who appreciate access to the Riverfront – and the parks, festivals, and programs that bring people to this beautiful natural setting. We welcome and thank the following who became new Founders' Society members in 2016:

Connie Bird & Susan Rapport  
Dianne, Kali & Michael Harnad  
Joan M. Karpuk  
Richard J. Lopa  
John & Mary Hills Powell

## RECOGNITION GIFTS

We are grateful for those individuals who choose to honor or remember their loved ones with a contribution.

### In Honor of

Matt Chilberg  
Richard J. Lopa  
Ben Martin  
Larry Mowell  
Mike Puckly  
Brian Wendry  
Michael Zaleski

### In Memory of

Alison Coolbrith  
Hilda Lara Gandara  
John Mosimann  
Eugene Panneccasio  
Helen & Robert Roth  
Francisco 'Chico' San Emeterio

## MATCHING GIFTS

Special thanks to the companies who provided matching gifts – and to the employees who inspired and requested those gifts:

Aetna Foundation Inc.  
Alliance Data  
Bank of America  
Cigna Foundation  
Fitzgerald & Halliday Inc.  
IBM Corporation  
John Hancock Matching Gifts Program  
Lincoln Financial Foundation  
MassMutual Financial Group  
Phoenix: A Nassau Re Company  
Stanley Black & Decker Inc.  
Travelers  
Union Pacific Railroad  
United Technologies Corporation  
Voya Foundation



Rowers heading for the boathouse; Larry Mowell, Christopher Hayes, CEO Michael Zaleski and board chair Dave Jenkins on the Miss Carle after her christening; adventure program participants in Riverside Park



Kevin Chick & Evan Johnson  
Albert H. Clarino  
**Marie P. Coburn**  
Ann & Richard Cohen  
Kathleen M. Coley  
Rick & Susan Copeland  
David Corban & Sheila Murray-Corban  
Tim & Diane Covello  
David Crockett  
**David & Margaret Crombie**  
**James H. Cross**  
Harry Culver  
Mary Lou & Jim Dahmer  
**Eric D. Daniels & Patricia Campanella**  
**Martin B. Courneen**  
Joe & Carolyn Dawkins  
Dalyn Delgado  
**Philip & Mary-Alice Dennehy**  
Sandy & Cathy Diehl  
**Kathleen & William Donlin**  
Diane & David Doot  
Mr. & Mrs. Christopher Droney  
Robert J. Duffy & Betty Liles  
Dr. & Mrs. Matthew Ely III  
**Lee & Ginger Erdmann**  
Thomas O. Farrish  
Mr. & Mrs. David G. Feist  
Martha & Dan FitzMaurice  
Kevin Flanigan & Susan G. Ellsworth  
Tom Foley  
Debra & Ed Forand  
John A. Frazier, M.D.  
James & Laura Friedman  
Philip & Sandra Fry  
**Carol A. Gale & Debra J. Horn**  
**Suzanne Gates**  
Tom & Mary Kay Godar  
**Kent & Penny Goetjen**  
Toni Gold  
Lianha M. Gonda King  
**Mr. & Mrs. Robert B. Goode**  
Nancy Gorbett  
Tracie Gordon  
Kiley Gosselin  
Betty Ann & Paul Grady  
Ann & James Green  
**Beverly & Arnold Greenberg**  
Joel & Beth Grieco  
Suzanne Griffiths  
Jeffrey G. & Marilyn K. Grody  
Kate & Kevin Gruber  
Laura Guerrera  
Ann & Roger Hanlon  
Matthew Hartzsch  
Louise T. Healey  
Rick Hersom  
**Kathy & Al Herzog**  
**Mary & John Heslin**  
Mr. & Mrs. Donald B. Himes  
Patricia & Denis Horgan

Chloe & Wes Horton  
Cynthia Huge  
Richard & Beverly Hughes  
David Hutchinson & Panutda  
Suwannaonda  
Peter Irwin  
Sue & Ron Jacobs  
Aaron & Deb Jainchill  
**Dorothy Jensen**  
David & Sharon Jepson  
Denise Jernigan  
**Loftus & Charbra Jestin**  
Coralee Jones  
**Brooks & Carol Lee Joslin**  
**Joan M. Karpuk**  
Thomas Keegan  
Robert Kelly & Ann Metzger  
Mr. & Mrs. Patrick Kenny  
Mary Jean Kilfoil  
Daniel Kingman  
**Dr. & Mrs. Leroy W. Krumperman, Jr.**  
Carol Dill Kruse  
**Hernan & Evelyn LaFontaine**  
Patrick Langevin  
**Courtney & John C. Larkin**  
**Marcia Lattimore**  
**Joanne Lawson**  
Bill & Ann Lazarek  
**George Levine**  
Rebecca Likar  
Francine & Joseph G. Linonis, Jr.  
John Livingstone  
Gregory Long  
Dr. William & Margaret MacDonnell  
Mrs. Iain Mackay  
Jackie Mandycyk  
**Joanne & David Marriott**  
Nancy Martin & Bill Malugen  
**Connie & Nick Mason**  
Sheila Mason  
Amy & Christopher Massing  
Ernest J. Mattei  
Audrey & Tom Mazza  
**Katherine M. McCormack**  
Paige McCullough-Casciano  
Joan W. & George McGauley  
Mary K. McKone  
**Aaron & Sheila Ment**  
**Mary & Harry Meyer**  
Greg Miles  
Lauri & David R. Miller  
Ami & Robert Montstream  
Philip Moore  
Catherine Morelli  
Bill Moses  
Millie Mueller  
**Donna B. Munroe**  
Matthew Murdock  
Roberta A. Murphy

**Dr. Andrew Ricci, Jr. & Jacqueline Muschiano**  
Ryan H. Nelson  
Marc & Jean Nemeth  
**Mr. & Mrs. William O. Newman**  
Lucille Nickerson & Ralph Zegarelli  
**Don & Brad Noel**  
Judith & Greg Nokes  
**Arlene & Paul S. Norman**  
**Bryan L. Obermeier**  
Jim & Julie O'Brien  
Sarah-Jean Oliver  
**Rocco & Joanne Orlando**  
Elizabeth & David Patterson  
**Jean Pearson**  
Jean B. Peelle  
**Susan & John Perlstein**  
Sheila & James Perretta  
Liane R. Piehl  
**Kathryn Pietrowiak**  
**Mr. & Mrs. J. Lucien Plante**  
Kathleen Plucker  
**Raphael Podolsky**  
Rennie & David Polk  
Ken & Mary Provencher  
**Margaret & Brian M. Quigley**  
**Mr. & Mrs. Daniel J. Rackliffe**  
**Jeanne Radcliff**  
Mr. & Mrs. Brian J. Reardon  
Erin Rector  
Carl Resnick  
Rico J. Reyes & Andrew J. Ardizzoia  
Mim & Gary Reynolds  
Martey S. Rhine  
**Sally & William C. Richter**  
Nancy & Stephen Roberts  
Jane & David Robinson  
Laura & John Roche  
Thomas G. Ronalter  
Drs. Sally Rosenberg & Edward Rosenblatt  
Marilyn Rossetti & Greg Rose  
Mr. & Mrs. James Rotondo  
**Barbara Rubin**  
**Betty & Laurence P. Rubinow**  
**Stuart Sakovich & Judy Lewis**  
Katy Sargent  
**Mary T. Sargent**  
**Helen & Henry Savage**  
**Philomena Sawyer**  
Linda Schernau  
**Samuel Schragger & Terry Gellin**  
Cheri Scofield  
Joseph K. Scully  
Marcie Sener  
Camilo Serna  
Allyn & Karyn Seymour  
**Mr. & Mrs. Jonathan E. Seymour**  
Sandra Sherlock-White  
Kyle Sherman





HEAD OF THE RIVERFRONT  
SPECTATORS, RIVERWALK NORTH,  
HARTFORD



Beth & Ken Shluger  
Meher Shulman  
James & Carol Sicilian  
**Jenny E. Smith**  
**Joyce L. Smith**  
Eric & Cindy Sondergeld  
**Marian K. Sorbo**  
Roz & Alan Spier  
**Mr. & Mrs. Joseph Springman**  
**Margaret O'Meara Storrs**  
**Jessie G. Stratton**  
**Judy Strong**  
**Timothy & Geraldine Sullivan**  
**Craig & Denise Sylvester**  
Ann G. Taylor  
**Margaret V. Tedone**  
Mr. & Mrs. Benjamin C. Terry  
**Sebastian & Dr. Nancy E. Testa**  
Mary Ellen & Richard Thibodeau  
**Geri & Bill Thompson**  
Stanley A. Twardy, Jr.  
Richard & Julie Twilley  
**Ann & Dean Uphoff**  
**Mr. & Mrs. Jean-Pierre van Rooy**  
John & Suzanne Vide  
**Richard Voigt**  
Mr. & Mrs. Robert P. Volpe  
**Mark & Dawn von Mayrhauser**  
Mariana Wagoner  
Andrew & Amanda Wallace  
Myles V. Whalen, Jr.  
Faith Whitman  
Sarah Willhoft  
John K. Williams & Jo-Anne Rankin  
Della & Roger Winans  
**Joel B. Wulff**  
Gloria Zaleski  
Dr. Lawrence Zemel & Eliane Sandler

## **\$50 - \$99**

---

Irina & Grigory Abramovich  
Kristin Andrulonis  
Anonymous (2)  
**Mark Anson & Robyne Watkin**  
Peter Arakas & Karen Kellerman  
Mitchell Armen  
Carolyn S. Arvidson†  
Rosemary G. Ayers  
**Ivan A. Backer**  
Craig Bailey  
Shawnee C. Baldwin  
Morris & Ellen Banks  
**Joe Barber**  
Richard & Zenta Barger  
Lisa Berman  
Rayna Bidwell  
Honey & Harry Birkenruth  
Terrye Blackstone  
**Eleanor W. Blake**  
Joshua Blanchfield

**Raymond & Karen Bliss**  
**Scott M. Blum**  
Phillip & Ellen Blumberg  
Deborah C. Boldry  
**David & Ann Brandwein**  
Peter & Elizabeth Brzezicki  
**Arlene & John Buckley**  
Christine Buhler  
Elizabeth Burt  
**Patrice & Robert W. Calnen, Jr.**  
Jeff & Dale Carstens  
Paul Chabot  
**Mr. & Mrs. William J. Cochran**  
Joan Coddington  
Natalie Coleman-Fuller  
Erin & Julio Concepción  
Margaret Cropper†  
Patrick Curry  
Karen Cyr  
Renee A. Daniels  
Amy Elizabeth & Steven Dembo  
Sarah DePino  
Franca L. DeRosa  
Simon DeSantis  
**Lorraine & Ted DiLorenzo**  
Catherine & Terry D'Italia  
Deborah M. Dodenhoff  
Holly DeYoung & Thomas Donahue  
Paula & Brooks W. Dorn  
William & Doreen Doyle  
Lelaneia & Tom Dubay  
Lauren Dugdale  
Karen & Michael Duni  
Diane & Paul Duva  
Susan & Robert Eccleston  
John M. Eckert  
**Terry Edelstein**  
Irene E. Engel  
Kristina Evanowski  
Fritz & Cyndi Farquhar  
**Beth & Phil Ferrari**  
**Jean & Michael Festa**  
Daniel Fox  
Margreet & Alan Francis  
Howard & Sandy Fromson  
Mrs. Sydney Fuller  
Steve Futernick  
Eugene R. Gaddis & Alison  
Lane-Reticker  
**Joyce & Richard Garrison**  
Mary & William Geary  
**Joan & David Geetter**  
Nan L. Glass  
Susan & Robert Gold  
Jenifer Gossett  
Robert Granger  
Peter Griffiths  
Sheryl Hack  
Joan K. Hagan  
Daniel Haim

Margaret Hannigan  
Madeline & John Hanusovsky  
Laura Harris  
**Merle & David Harris**  
Claudia Hart  
Kristen Hart  
Robert Healy  
Angeline M. Hein  
**Samuel & Marcia Hinckley**  
Abby Hirsch  
Kara Hopkins  
Bitsie Hruska  
Lisa & Dave Hurley  
**Joan & Alby Hurwit**  
Mark W. Jay & Karen Pakula  
Blake Kamerer  
Mr. & Mrs. Ronald Kapushinski  
Susan & Daniel Keating  
**Mary E. Kelly**  
**Judith & Richard Keppelman**  
**Mr. & Mrs. Otmar A. Klee**  
**Joel M. & Naomi Baline Kleinman**  
Jayne Klem  
Judith Kline  
**Dr. & Mrs. Bernard Kosto**  
Jeffrey Kotkin  
**Richard & Deborah Kreitner**  
Abe Krisst  
Terry Langevin  
Margaret & Daniel E. Lareau  
Joan Larkins  
Richard Lechner  
**Helen & James Lehmann**  
Margaret Letterman  
Suzanne Levere  
Marianne Lienau  
Marie & Alan Lobaugh  
Jessica Maleryn  
Cynthia Mann  
**Leta Marks**  
John & Elaine Matulis  
Mark McGauley  
Christine McGowan  
Amy McKean  
James McLean  
Jeffrey Meserve  
Edward Michaels  
**June & Robert Michaud**  
Heidi & Richard Moore  
Mark & Deb Morey  
Sue Moses  
Frances Moulton  
Christopher Murphy  
Marianne Murphy  
Nancy & Rich Murphy  
Virginia & Warren Naugler  
Jonathan Near  
Tonja Nelson  
Ernest Nepomuceno  
Pat & Ray Noeker



## MARFUGGI PARKS FUND

Created in 2011 to recognize and honor President & CEO Joe Marfuggi's 25<sup>th</sup> anniversary with Riverfront, this special fund provides a source of long-term support that can be used to make essential repairs and improvements in Riverfront parks. We especially thank the following contributors for their support in 2016:

Mary & Edward Budd  
Ranjana & Surendra Chawla  
Thomas & Mary Ellen Cody  
Mary Lou & Jim Dahmer  
Richard J. Lopa  
Peter & Peggy Morse  
Jennifer & Marc Nicol  
Patrick J. & Jane Sheehan

## RIVERFRONT LEGACY SOCIETY

Our plans include an even larger park system, with trails, activities, art, and cultural events that attract people from far and wide, giving them memories to last a lifetime and beyond. We thank the following individuals who plan to leave a legacy to Riverfront to continue our mission far into the future as together we connect people to the Connecticut River:

Mr.† & Mrs. Maurice A. Belanger  
Dr. G. Peter Bloom  
Ellsworth S.† & Virginia† Grant  
David M. Klein  
Alison Coolbrith† & Barry Lastra  
Mimi & Brendan Lynch  
Harriett S. MacGuinness†  
Joseph R. Marfuggi  
Carle & Larry Mowell  
Edith† & John† Davis Murphy  
John H. Riege  
Sali G. Riege  
Christina B. Ripple  
David R. Robb  
Margaret Olmsted Ford Twombly†  
Don & Jean Wilson

If you would like to learn more about the Marfuggi Parks Fund or legacy giving, please contact Deborah Baker, director of development, at 860-713-3131 x326 or [dbaker@riverfront.org](mailto:dbaker@riverfront.org).





**John J. O'Boyle**

Jean O'Connor  
 Kristin & David O'leary  
 Carol Padberg  
 Lee & Dorothy Paquette

**Judith & Lewis Parker****Laura & David Pels**

Kyle Pelton  
 Jennifer & William Pennoyer  
 Drs. Vincent & Judith Pepe  
 Frank Perrotta

**Don & Pam Peterson**

Mary Jane Plante  
 David & Patricia Porteous  
 Stephen E. Potz  
 Sandra Prior-Thomas  
 Dr. & Mrs. Sedrick J. Rawlins  
 Ben Reder

Adine Regan

Edward P. Regan

**Jack & Debbie Reid**

Carol & George Reider  
 Karen & Robert Renstrom  
 Rosemary & Daniel Rex  
 Ellen Robinson & James Condren  
 Betty & Rudolf Roggenkamp  
 Robert Roggeveen  
 Julia Rosenblum & Leonard Felson

Alice Santangini

Mr. & Mrs. Oscar Santo Domingo

H. Hiram Satterwhite

Hollis Schneider

Patricia Scully

Mr. & Mrs. Thomas W. Sharpless

**Carol Sicbaldi**

Bruno Simonetti

William Smith

**Elyse & Mel Spielberg****W. D. Stefanowicz****Jeffrey & Deborah Stein**

George & Gesella Stephan  
 Mrs. George D. Stoughton  
 Katie & Kevin Sullivan  
 Suzanne & David Sullivan  
 William R. Sullivan

**Charles A. Surko**

Ray Thomas

Sarah Townswick

Karen Tracey

Mr. & Mrs. Paul R. Truebig

Josh & Rebecca Urrutia

Janet & Ralph Veenema

Molly & Thomas Walker

**Rob & Debby Wallace**

Lee Weber

Peter J. Weisenberg

Robin & Richard Weiss

Julia M. Whalen

Ron White

Robert O. Williams & Susan Burns

**Joe & Susan Wilson****Kathy & Steve Wilson**

Marcia & Kevin Winn  
 Dr. & Mrs. C. Steven Wolf  
 Barbara & Bernard Wysocki  
 Barbara & Al Zakarian  
 Mrs. Theresa Zawacki  
 Elena Zweifler

**UNDER \$50**

Ruth & Lawrence Alexander

Andrea Allen

Bill Anderson

Janice Andrews

Melonie Andrews

Anonymous (2)

Julie Aroian

Amanda Aronson

Hamza Aslam

Ellen Aspell

Patty Babick

Ophelia & Thomas S. Baldwin

Maureen Bascom

Raina Becker

Helen Bednarz

**Marshall & Karen Berger**

Ajay Beri

Ladd M. Bethune

Dr. & Mrs. Sherwin Borsuk

Theresa Bouley

Meredith Bowen

Nancy Brennan

Richard & Patti Broad

Gerry Brown

Lori Browning

Valerie J. Bryan

Gene Caputo

Robert B. Carl

Paul Carpenter

Victoria Carpenter

Iype Chandy

Stephen Chase

Seth Clapis

**Justine Clark**

Kathy Clayton

Neletta Cochrane

Deborah Cohen

**Mr. & Mrs. Henry S. Cohn**

Ann Marie Colebrook

Rebecca & Brian Conn

Edward Conran

Marianne Cornish

Diana Cote

James & Mally Cox-Chapman

Neal & Rosemary Cunningham

Elizabeth D'Arcangelo

Pamela Dascalos

**Harry H. Davidson**

Gene & Diane DeJoannis

Steve Delano

Nancy D. DeLong

David deMercado

Penelope Deotte

Leona & Ronald Deyette

Hector Diaz

Venus Dickson

Ethan DiNardi

Cynthia & Mark Dodd

**Lillian B. Doerschler**

Deborah Donofrio

Clare Dowd

Emmett Drake

Jennifer Duerstein

Marshal Ebadi

Lauren Erardi

Alice Ericson

Wendy Everton

Mr. & Mrs. John Ewaski

Faye Ewen

Thomas L. Fahey

Steve Falusi

Neal Felsing

Susan Fiedler

Carol Gabrielson Fine

**Daniel & Joan Fine**

Kathy Fine

Daniel & Hope Firestone

Nick Fisher

**Tim Fitzgerald**

Catherine Flanders

James M. Flickinger, V.M.D.

**Joy Marie Floyd**

Edith Folta & Gary Reger

Natalie Ford

Beth & Joe Fox

Estelle & Myron Freed

Gail Fresia

Jeffrey Friedman

Sandra Gaines

**Annette & Seymour Gavens**

Joanne Gertler

Dave Giardina

Bradley Gifford

**May-Wo & Walter Giger, Jr.**

Margaret A. Girardi-Telech & Bill Telech

Dr. Sidney Glassman

Audrey Gough

Kathleen Grady

Megan Griffiths

Tim Grogan

Angela Gunter

Ashok Gupta

**Carole & Richard Guttman**

Dr. Robert S. & Marcia Hall

Esther & Joseph Haloburdo

**Elizabeth Harlow**

Ellie Hart

**John & Elaine Helm**

Mr. & Mrs. David M. Hoff

Mary Horan



## MAINSTAY

Mainstay donors have committed to convenient monthly giving – they know their regular contributions to Riverfront add up throughout the year, making an impact and helping Riverfront in its role as a guardian of the river and its parks.

Deborah K. Baker  
Peter & Adriane Beller  
Louise & Norman Coates  
Jacquelyn T. Coleman &  
Charles V. Agnano  
Linda R. Cromwell  
Donna P. Frank  
Wendy & Bob Fritz  
Emily Fuller  
Gretchen Gregg  
Carrie Hammond  
Claudia Hart  
Cynthia Huge  
Francine & Joseph Linonis  
Richard J. Lopa  
Nancy Macy & Robert Painter  
Joe Marfuggi  
Joanne & David Marriott  
Jennifer & Marc Nicol  
Nicolina Pallone  
J. Lucien Plante  
Patricia & David Porteous  
Karen & Robert Renstrom  
Rico J. Reyes  
Bernard H. Rosen  
Art Snyder  
Sharon Spinelli  
Bill & Geri Thompson  
Ann Vibert Wuelfing  
Michael & Kerry Zaleski  
Dr. Lawrence Zemel &  
Eliane Sandler

**Contact Rico Reyes if you'd like to learn more about Mainstay, at [rreyes@riverfront.org](mailto:rreyes@riverfront.org) or 860-713-3131 x328.**





Mel Horton  
**William A. Howes**  
Marlene & Jim Ibsen  
**Herbert & Lois Isaacson**  
**Susan & Arthur Israel**  
**Jay Jaffe**  
Ali Jalili  
George L. Jeong  
Craig R. Johnson  
Rich Kabara  
**Drs. Michael & Ruth Kahn**  
Joanna Kamis  
Lida A. Kearney  
Patricia Kearney  
Dolores & Bernard Kehoe  
**Madeleine B. Kenny**  
Lillian N. Kezerian  
Natasha Khouri  
Doreen Kindelan  
Elizabeth & Creston King  
Victoria Konopka  
Kim Kovalski  
David & Ruth Krugman  
Owen Kutscher  
Jennifer Lambert  
Michael Langan  
Kristi Larson  
Thomas Laskey  
Lewis Ben Lau  
Mr.† & Mrs. Gerald A. Lavery, Jr.  
Kathleen Lee  
Andre Lefebvre  
Mark R. Lewis  
Nancy Loiselle  
Marie Louise  
Diane & Mark Lucas  
Richard Luke  
Scott MacCloy  
Sibongile Magubane  
Laura Marks  
**Gwen & Tom Marrion**  
Jane Ann & Fenton Martin  
Jennifer Martin  
Marissa Matuszkiewicz  
Kim & Leo Mazotas  
Maureen McDonnell  
Laura McIntyre  
Jacob McKean  
David McKeever  
Marilyn & Robert C. McNally  
Greg Metzel  
Bruce Michaels  
**S. Mierzwa**  
**Daniel T. Miller**  
**Ann Milner**  
William Moorcroft  
Patrick Moore  
Hiram Morales  
Marianne Morelli  
**James E. Morse**

Grace Moses  
John Moses  
Judy & Cliff Moss  
Cassy Mueller  
James Mulrooney  
Adam Murphy  
Carol Murphy  
Robert A. Murphy  
Michael Myers  
Rita Neal  
Garrett Nicol  
Sylvia Nolan  
Diana Norbert & Michael Bavasso  
Andrea & Jim Northup  
Elizabeth O'Connell  
Kerrie O'Connor  
Claudia Odiaka  
Mr. & Mrs. Henry A. O'Neal  
Robert & Mary Parker  
Bennett & Libby Pearl  
Carol Personick  
Erin Pirro  
Dr. & Mrs. Jack K. Plummer  
Glenn Poker  
Donald Poland  
**Mary M. & Helen Powers**  
Tracy Pramenko  
Melaura Preston  
Leslie Raycraft  
Rachel Reynolds  
Mary Rickel  
Thomas Riley  
Mr. & Mrs. Kenneth Roche  
Damien Roohr  
Norman & Carin Roos  
Robert & Gail Rosenberg  
Jim & Sari Rosokoff  
Pat & Charles Rossi  
Dr. & Mrs. Bruce Rothschild  
David Rozza  
Melanie Rudnick  
Julie Rugh  
**Dan & Elizabeth Russell**  
Deborah & Michael Sacks  
LaDonna Sacovitch  
Gage Salicki  
Russ Salk  
Jessica Santos  
Mr. & Mrs. Gerhard R. Schade, Jr.  
Jeremy Schwartz & Merle Potchinsky  
Jennie Scofield  
Dalton Scott  
**Sharon & Lynn C. Scull**  
Dr. & Mrs. Leon H. Seitelman  
David & Sandy Sergio  
Thomas Seymour  
**Sudhir & Jyotsna Shah**  
Deanne Shapiro & Ted Diesenhaus  
Jennifer Sharp  
**Gail P. Shay**

Kimberley Shea  
**Ruth H. Sheehan**  
Nancy & Nelson Shepard  
Bernadine Silvers  
Lisa Simone  
Linda & Frank Sousa  
Elizabeth Spear  
Cheryl A. Stabnick  
Nancy Stankiewicz & John Morehouse  
Hannah Butler Steel  
David Stein  
Linda Steinmiller  
Marianne Stieglitz  
Jim Stodder & Beth Curry  
Anne P. Streeter  
Yuly Susaya  
Philip L. Sussler  
Peter Testori  
Joe Tierinni  
Adriana & Rob Trafford  
Lee Allan Tryon  
Judy Unsworth  
Veronica Van Bibber  
Lisette Velasquez  
Lisa Villa  
**Elaine & Calvin Vinick**  
Lisa Vitarelli  
Anne & Otto Wahl  
Joan Walden & Jake Mendelssohn  
Doug Walters  
Philip Walters  
**Bonnie Wardle**  
Noreen Watson  
Mr. & Mrs. Alan T. Weaver  
Marc I. Weinberg  
Trish Weisser  
**Marylou & John Welch**  
Marlene Wenograd  
John Whitney  
Susan Wiskowski, M.D.  
John Wyatt  
Zishan Yang





Dancing at Latino Fest; WFSB's Scot Haney learns to row; view from the stage at Taste of the Caribbean; Adventure program participants receiving instructions; father and son fishing at the launch of Cops & Bobbers, Hooks & Ladders

Right: Paddlers at the Dragon Boat & Asian Festival; playing cricket in Riverside Park



# IN-KIND GIFTS

Contributed goods and services make an impact on many Riverfront activities. We thank the following donors:

Aetna  
Agave Grill  
Amenta Emma Architects  
American Medical Response  
Arch Street Tavern  
Bass Pro Shops  
Bin 228 Panini and Wine Bar  
Burnside Ice  
The Bushnell  
Cabela's  
Tara Cantor  
Capital City Education Alliance  
Carter Realty  
Close, Jensen & Miller PC  
CompuMail Corp of CT  
Connecticut Children's Medical Center  
Connecticut Science Center  
Cushman & Wakefield of Connecticut Inc.  
Dick's Sporting Goods  
Dish Bar & Grill/Sorella  
East Hartford Fire Department  
East Hartford Police Department  
First Tee Connecticut  
Fleet Feet of West Hartford  
Global Spectrum  
David Guadiana  
The Goodwin Hotel  
Hair by Israel  
Harlan Social  
Andy Hart Photography  
Hartford Belle  
Hartford Fire Department  
Hartford Flavor Company  
Hartford Marathon Foundation  
Hartford Marriott Downtown  
Hartford Police Department  
Hartford Police Department Marine Patrol Division  
Hartford Police Union  
Hartford Stage Company  
Hartford Wolf Pack

Thomas Hooker Brewing Company  
Independent Outdoor  
Infinity Music Hall & Bistro  
Initial Step Sportswear  
The iQuilt Plan  
Konover Commercial Corporation  
Barry Lastra  
LAZ Parking  
Richard J. Lopa  
Major Steven Roy Andrew Fishing Outreach Program  
Mandell Jewish Community Center  
Metal Industries Inc.  
Mr. Trophy  
Mullaney, Keating & Wright Inc.  
Newington Bicycle and Repair Shop  
NFL Play 60  
OC Kitchen Bar  
Olde Burnside Brewing Company  
Polish National Home  
QDOBA Mexican Eats  
Request A Chef  
Riverhouse Catering  
Riverpoint Condominiums  
RM Bradley  
RMS Companies  
Salute  
Service Press  
Spectra  
Sports Association of Gaylord Hospital  
Spotlight Theatres  
Stanley Black & Decker  
The Tavern Downtown  
Ted's Montana Grill  
TheaterWorks  
Toasted  
Travelers  
UConn Husky Sports  
Vineyard Thimble  
Vaughan's Public House  
Wadsworth Atheneum  
Westport Capital Partners LLC  
WinnCompanies  
XL Catlin  
Zoppa Studio





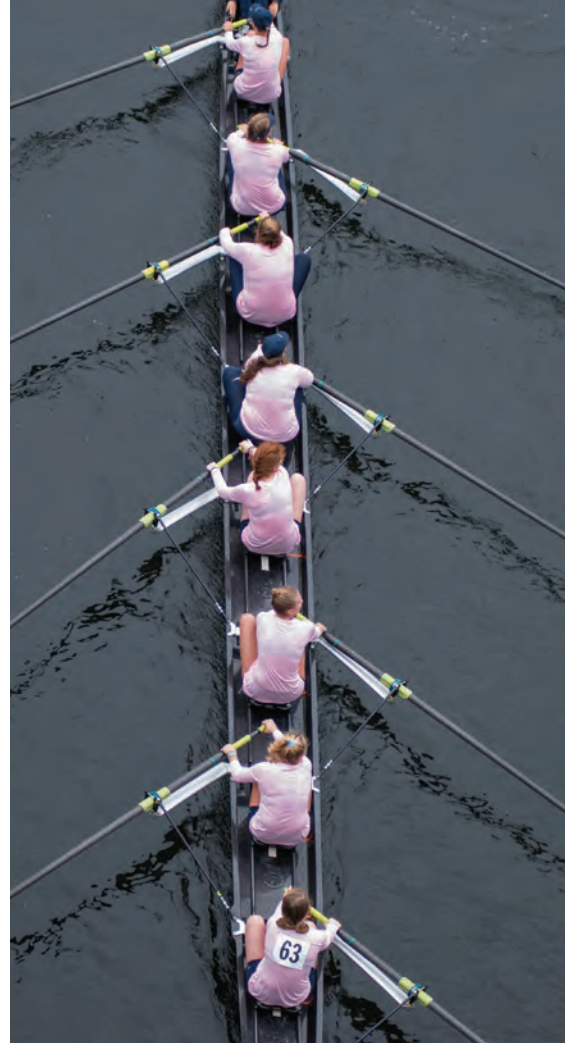

Guests at The Big Mo' at the Goodwin; UConn rowing in the Head of the Riverfront; pre-race stretch at the Dragon Boat & Asian Festival; sunrise from Riverwalk North; award ceremony at the Riverfront Rowing 5K  
Right: Spectators at the Head of the Riverfront; WinnResidential volunteers building picnic tables



# VOLUNTEERS

Many thanks to all who donated their skills and tireless efforts! In 2016, 2,333 people volunteered 9,932 hours in service to Riverfront, including 43 local businesses, corporations, and organizations participating in “days of caring” on the Riverfront. Some donated multiple days of service, and made the Riverfront a more beautiful, welcoming place for everyone to use and enjoy. Volunteer activities range from trail maintenance to building beaver barriers and picnic tables, gardening to cleaning sculptures, as well as supporting events and festivals. We’ve included names of just a few individuals who contributed an exceptional number of service hours.

## 2-4-1 Sports

A Sporting Chance for Youth

Day volunteers

Active City

Adaptive Rowing volunteers

Aetna

Aetna AIS Enterprise Architecture

Aetna Procurement

Americorps VISTA

Apple Evergreen Walk

B.A.S.S. Tournament volunteers

Berkshire Bank

Big Mo’ volunteers

Bob “D” Summer Volleyball League

Capital Preparatory Magnet School

Catholic Heart WorkCamp

Matthew Chilberg

ComcastCares

Connecticut Bass Federation

Cronin & Company

Cross Fest volunteers

Culinary Arts Academy at

Weaver High School

Kevin Deame

Doosan Fuel Cell America

Paola & David Dumeer

Diane & Paul Duva

Ernst & Young

ESPN

Amy & Stephen Fisher

Greater Hartford Arts Council

David Guadiana

Hands on Hartford

The Hartford

Hartford Community Court

Hartford HealthCare

Hartford Police Athletic League

Hartford Police Explorers

Hartford Soccer Club

Hartford Youth Service Corps

Head of the Riverfront Regatta volunteers

HYPE

JADHA Foundation & Family Double

Dutch Training Program

KNOX Green Team

Amir Johnson

Latino Fest volunteers

Lindberg & Ripple

The Loomis Chaffee School

Manchester Youth Services

Kimberly McVey

Jonathan Nyberg

Pipes in the Valley Celtic

Festival volunteers

Miss Porter’s School

PricewaterhouseCoopers

PricewaterhouseCoopers Interns

Professional Disc Golf Association

Quest Global

RBC Wealth Management

REI

Riverfront Community Rowing volunteers

Riverfront Crossfest volunteers

Riverfront Dragon Boat & Asian

Festival volunteers

Riverfront Food Truck Festival volunteers

Riverfront Office volunteers

Riverfront Tournament of Champions

for Veterans volunteers

Riverside Cricket Club

Chip Saccoccio

Samba Fest volunteers

Sgt. Joe Kowalski, Jr.

Sports Association – Gaylord Hospital

Taste of the Caribbean & Jerk

Festival volunteers

Bill Telech

Travelers - Business Insurance

Marketing group

Travelers - Claim IT group

Trinity College Rowing Team

UCONN MBA Program

UnitedHealth Group

University of Hartford Hawks

University of Hartford Student Leaders

University of Hartford Summer Place

Eric Van de Berg

Vision Technologies

Voya Financial

Watkinson School

WinnResidential Company

John Wyatt

XL Catlin

XL Catlin Interns

April Yu







Fun on the climbing wall; teams loading into boats at the Head of the Riverfront; University of Hartford Summer Place volunteers in Riverside Park; winter erging; four-legged friends at Mortensen Riverfront Plaza

Photos: Andy Hart & Riverfront Recapture staff



## STATEMENT OF FINANCIAL POSITION

<b>Assets</b>	
Cash and Investments	2,509,285
Receivables	321,267
Equipment	282,043
Prepaid Expenses	30,805
<b>Total Assets</b>	<b>3,143,400</b>

<b>Liabilities &amp; Net Assets</b>	
Payables	102,347
Refundable Advances	85,517
Net Assets	2,955,536
<b>Total Liabilities &amp; Net Assets</b>	<b>3,143,400</b>

<b>Revenue</b>	
Grants and Contributions	1,823,679
Program Fees and other Earned Income	763,541
<b>Total Revenue</b>	<b>2,587,220</b>

<b>Expenses</b>	
Program Services	2,404,658
General Administration	103,128
Fundraising	306,197
<b>Total Expenses</b>	<b>2,813,983</b>

<b>Investment Return</b>	<b>247,510</b>
<b>Total Net Assets</b>	
<b>Beginning of Year</b>	<b>2,934,789</b>
<b>End of Year</b>	<b>2,955,536</b>

These condensed statements are derived from the audited financial statements for the year ended December 31, 2016. A copy of the complete statement is on file and available at the offices of Riverfront Recapture, Inc., 50 Columbus Boulevard, Hartford, CT. Riverfront Recapture's auditor is CohnReznick LLP.

## SOURCES OF REVENUE

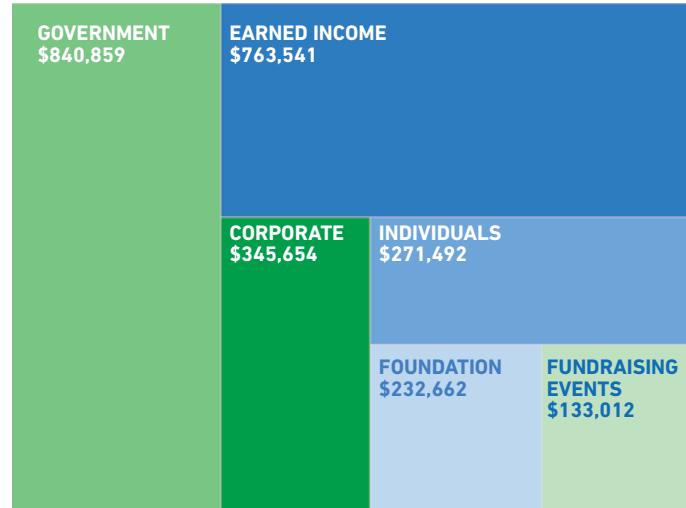

## EXPENSES

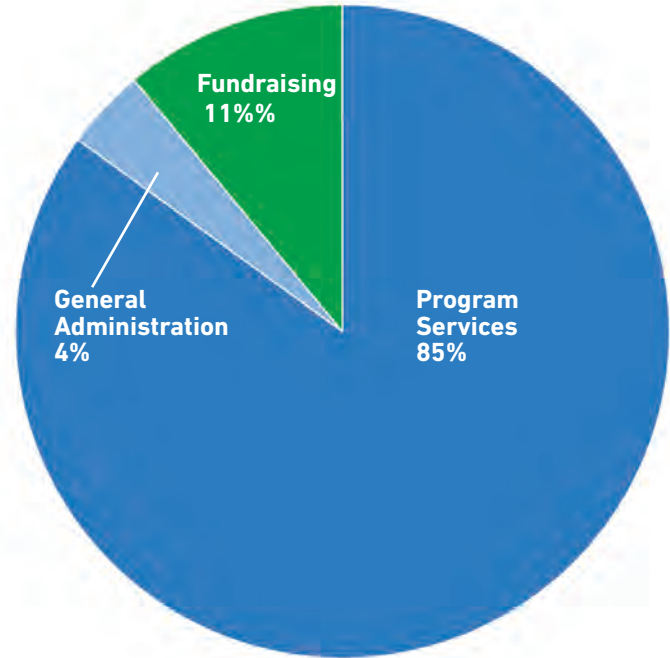

## MANAGEMENT PARTNERS





**RIVERSIDE  
PARK**

**MORTENSEN  
RIVERFRONT  
PLAZA**

**GREAT  
RIVER  
PARK**

**CHARTER  
OAK  
LANDING**





# STAFF

Deborah Baker  
Director of Development

Tara Cantor  
Communications & Marketing Manager

Hector Diaz  
Rowing & Operations

Venus Dickson  
Finance Manager

Margaret Girardi-Telech  
Volunteer & Program Coordinator

Christopher R. Hayes  
Director of Operations

Richard J. Lopa  
Director of Ranger Services

Craig D. Mergins  
Director of Community Events & Engagement

Peter Morse  
Director of Finance

Jonathan Near  
Assistant Director of Rowing

Marc A. Nicol  
Director of Planning & Park Development

Ricardo Reyes  
Development Associate

William Sullivan  
Director of Riverfront Adventure

Josh Urrutia  
Director of Events

Brian Wendry  
Director of Rowing

Michael Zaleski  
President & CEO



RIVERFRONT RECAPTURE  
50 COLUMBUS BOULEVARD  
HARTFORD, CT 06106



RIVERFRONT  
RECAPTURE  
RIVERFRONT.ORG

Non-Profit  
Postage Paid  
Permit #100  
Hartford, CT