



RIVERFRONT RECAPTURE

ANNUAL REPORT 2015

BOARD OF DIRECTORS

As of April 28, 2016

Dave Jenkins, Chair

Rita Ortiz, Vice Chair

David Klein, Treasurer

Gretchen Gregg, Secretary

Robert M. Annon*

Harold Blinderman

Jamie Bratt*#

Jodi Brennan

Christopher Byrd

Kathleen Cassidy

Patrick Caulfield

Ranjana Chawla*

Peter Christian

Susan B. Clemow

Thomas P. Cody*

Frank C. Collins, Jr.

Roy H. Collins III

Julio Concepción

John Henry Decker

William DiBella*#

Susan Freedman

Ryan Gardner

Donald S. Gershman

Mark Griffin

Peter Holland

Donald C. Hunt*

Scott Jellison*#

Evan Johnson

Jae Junkunc

Barry N. Lastra

Kathy Lilley

Dorian Lockett*#

Chris Montross*

Marjorie Morrissey

Thomas F. Mullaney, Jr.

Leslie Perry

Kenneth A. Pouch, Jr.

Kenneth Provencher

Michael J. Puckly*

Kyran Quackenbush

John H. Riege

Christina B. Ripple*

Camilo Serna*

Robert R. Simpson

Joyce Smith

Donald Trinks#

Marc Weinberg#

Lyle Wray*#

*Executive Committee

Ex-officio

HONORARY BOARD MEMBERS

Melody A. Currey

Robert M. DeCrescenzo

S. Frank D'Ercole

Paul H. Eddy

Carole P. French

James F. Gleason

R. Nelson Griebel

Mary M. Heslin

John B. Larson

James MacBroom

Carleton N. Mowell

Lawrence V. Mowell, Jr.

Timothy J. Moynihan

Joseph Musumeci

Michael Petruzzello

David R. Robb

Shelley Rubino

Bernadine Silvers

Tyler Smith

Margaret V. Tedone

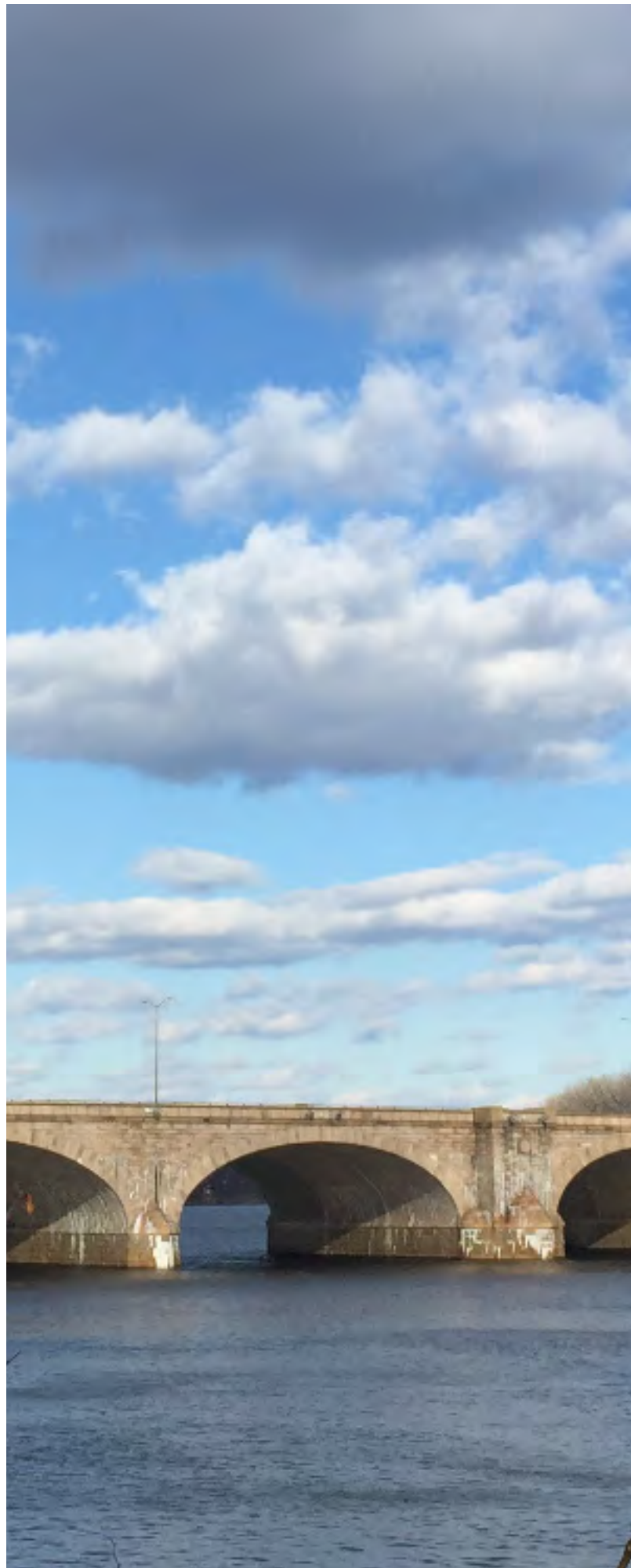



Change is constant at Riverfront Recapture, from the water levels of the Connecticut River to the evolution of our organization.

Transformation is one of our longest standing traditions. It began when Riverfront Recapture was founded in 1981, and continues now, with new leadership, new events, and ongoing development. Some changes are easy to see; just take a walk along Riverwalk North or watch “The Riverfront, Recaptured,” a video made by the Hartford Foundation for Public Giving when they chose us as the featured grantee at their 90th Anniversary Celebration of Giving. Others may not be as obvious, we’ve begun the process of becoming a more sustainable and energy efficient organization by transitioning our park lighting to LED bulbs, saving \$6,500 on energy costs this year, and an estimated \$35,000 per year when the project is complete.

2016 brings new, and seemingly endless opportunities, from progress on Riverwalk South to enhanced programming in the parks — thanks to our donors, dedicated board members, talented employees and more than 1,800 volunteers. Thanks to your commitment, your donations and your efforts, we continue to schedule free, public events and build our recreational offerings, broadening our audience and enabling us to better serve the diverse communities of Hartford, East Hartford and visitors from across the state. Looking back at the accomplishments of the previous year brings renewed enthusiasm, energy and optimism to this one. And, as we look to the future, we’re reminded that what Riverfront Recapture has built over the past 35 years will serve as a solid and stable foundation for the bright, bold and exciting developments to come.

Dave Jenkins
Board Chair

Michael Zaleski
President & CEO



One of the biggest changes in 2015 was also its most bittersweet: long-term president Joe Marfuggi retired after 28 years at Riverfront Recapture.

His importance to the organization was eloquently summarized in an editorial last May. “Under Mr. Marfuggi, a man of intelligence, humor and gentle persistence, Riverfront built a new plaza connecting downtown to the river... what Riverfront did — create a sound vision and implement it over time — is a great lesson in how to revive cities.” (*Hartford Courant*)

Joe Marfuggi with our current president, Michael Zaleski, at The Big Joe.

As we celebrate our 35th birthday this year, opportunities and momentum abound.

Adding to the portfolio of activity in Riverfront parks during the summer months, several new events, the Riverfest Food Truck Festival, Hartford Latino Fest, and Bear’s Smokehouse New England BBQ Championships, drew even more people to the Riverfront, many of them first-time visitors.

A strategic plan is getting underway and donor input is valuable – you are invited and encouraged to take surveys and share your ideas about what you like most and what you think might help Riverfront and the community over the next 3-5 years.

Already in progress are various park improvements as we continue to work on completing the Riverwalk between Mortensen Riverfront Plaza and Charter Oak Landing. You’ll see some significant changes, begun last fall, as the year progresses. This is the first physical step in continuing our long-term plan to complete the original parks system.

As we plan for the future, we see opportunities to be recognized as the central hub, connecting to other parks. Great River Park already connects to the Hockanum River Trail, and work is being done to extend its connection from East Hartford to the Air Line Trail. We’d love to fulfill our aspiration to extend north from Riverside Park to Windsor Meadows State Park; from the state park, the paved trail extends over the Bissell Bridge to South Windsor and East Hartford. As part of that future connection, there may be opportunities to connect to Keney Park’s Windsor entrance.

In Hartford, iQuilt’s efforts continue to complete their GreenWalk from Bushnell Park to the Riverfront. Phoenix and Travelers have been great partners in doing their part to ensure elements of nature and green space help to create that access. Even more green is coming with the construction of Dunkin’ Donuts Park, home field of the Hartford Yard Goats.

Within our own parks system, we are investigating and evaluating new options that will be attractive to park visitors and draw people from outside the region as well. This benefits our partner municipalities of Hartford and East Hartford as our visitors frequently dine, stay, park, or purchase while in the area.

So, while some may know Riverfront and think the river is recaptured already – we know there is always room to grow, expand, and connect, so that our parks are truly the greenway in central Connecticut.

And for those who don’t yet know Riverfront, we know you will help spread the word.

Your support helps put us in the best possible position to generate and implement new ideas that will make the Riverfront even more viable and vibrant – and financially stable – than it is today.

CORPORATE, FOUNDATION, AND GOVERNMENT SUPPORT



Corporate, foundation, and government support provides more than half of our annual funding. Our most heartfelt thanks goes out to these organizations.

\$100,000+

City of Hartford
Hartford Foundation for Public Giving
The Metropolitan District
Travelers

\$50,000 - \$99,999

Connecticut Department of Energy
& Environmental Protection
William and Alice Mortensen Foundation

\$25,000 - \$49,999

Town of East Hartford
Greater Hartford Arts Council
Hartford Department of Public
Works Forestry Division
Lincoln Financial Foundation
Mohegan Sun
The Phoenix Companies Inc.
United Technologies Corporation
WFSB Eyewitness News

\$10,000 - \$24,999

Aetna Foundation Inc.
Aetna Inc.
Beatrice Fox Auerbach Foundation Fund at
The Hartford Foundation for Public Giving
Bear's Smokehouse BBQ
Budd Family Fund at The Hartford
Foundation for Public Giving

CBS Local Connecticut
MJ Daly LLC
Ensworth Charitable Foundation,
Bank of America, NA Trustee
Eversource Energy
The Richard P. Garmany Fund at The
Hartford Foundation for Public Giving
The Gryphon Fund
The Hartford
Hartford Steam Boiler Inspection
and Insurance Co./Munich RE
Mullaney, Keating & Wright Inc.
The HB Nitkin Group
Olde Burnside Brewing Company
C. Henry and Mary E. G. Olmsted Fund at
The Hartford Foundation for Public Giving
Robb Family Charitable Fund at
Ayco Charitable Foundation
Sullivan & LeShane Public Relations Inc.
Webster Bank
Whiting-Turner Contracting Company

\$5,000 - \$9,999

All Waste Inc.
Bracewell LLP
Close, Jensen & Miller PC
Connecticut Department of Economic
and Community Development
First & Last Tavern
Stanley D. and Hinda N. Fisher Fund at The
Hartford Foundation for Public Giving

The Fund for Greater Hartford
Grainger Foundation
Hartford Business Journal
Highland Park Families Foundation
Holiday Inn Hartford Downtown Area
KPMG
Lastra Coolbrith Fund at The Hartford
Foundation for Public Giving
NewAlliance Foundation
The Pita Group
Pratt & Whitney
Price Chopper Supermarkets
PricewaterhouseCoopers
Salute
Shipman & Goodwin
Sysco Connecticut LLC
UTC Aerospace Systems

\$2,500 - \$4,999

Ahearn Family Foundation
Berkshire Bank Foundation Inc.
CO:LAB
CohnReznick
Paul H. Eddy and Elizabeth J. Normen Fund
at The Hartford Foundation for Public Giving
ESPN
Fidelity Charitable Gift Fund
Fleet Feet Sports
Lily Palmer Fry Memorial Trust,
Bank of America, NA Trustee
JKR Partners Architects/
Holstein White Engineers
Lincoln Culinary Institute
MassMutual Financial Group

Petit Family Foundation
 The Evelyn W. Preston Memorial Trust
 Fund, Bank of America, NA Trustee
 Richter & Cegan Inc.
 Charles Nelson Robinson Fund,
 Bank of America, NA Trustee
 SBM Charitable Foundation Inc.
 Schwab Charitable Fund
 Service Press
 Spotlight Theatres
 Harold L. Wyman Foundation Inc.
 XL Catlin

\$1,000 - \$2,499

Adams & Knight Inc.
 Anonymous
 The William O. and Carole P. Bailey
 Family Foundation at The Hartford
 Foundation for Public Giving
 Bank of America
 Barnes Group Foundation
 BriCin's Festival Foods
 BSC Group
 Carter Realty
 CDM Smith
 The Sandra and Arnold Chase
 Family Foundation
 Connecticut Bass Nation Inc.
 Connecticut Convention Center
 Cookshack
 Corporate Translations Inc.
 Cushman & Wakefield of Connecticut Inc.
 Day Pitney LLP
 DiBlasi Associates PC - Structural Engineers
 Duncaster Retirement Community
 Evolution1, a Wex Company
 Front Street Bistro
 Gilbane Building Company
 Goodwin College
 Haley & Aldrich Inc.
 John Hancock Matching Gifts Program
 Irma and Morton Handel Foundation Inc.
 Hartford Belle Cruises
 Hartford Marriott Downtown
 Hartford Police Union
 Simon Hollander Fund
 Thomas Hooker Brewing Company
 Horst Engineering & Manufacturing
 Infinity Music Hall & Bistro
 Jacobs Financial Partners LLC
 KNOX
 The Knox Foundation Inc.
 LAZ Parking
 Morgan Lewis & Bockius LLP
 Newington Bicycle and Repair Shop
 NIXS Hartford
 Northern Tree Service Inc.
 People's United Bank
 People's United Insurance
 Agency/RC Knox Division
 Saint Francis Care
 Sorenson-Pearson Family Foundation

Ted's Montana Grill
 Trio Properties LLC
 Truist
 Trumpf Inc.
 United Bank Foundation
 United Way of Central and
 Northeastern Connecticut
 University of Connecticut
 University of Hartford
 Vanguard Charitable Endowment Program
 Voya Foundation
 WTIC News Talk Radio 1080
 Yelp

\$500 - \$999

AdamsAhern Sign Solutions
 Babson Capital Management LLC
 Better Bookkeeping Service
 Burnside Ice Company Inc.
 ClientFirst Media
 CompuMail Corp of CT
 Cowdery & Murphy LLC
 Joseph C. Day Foundation
 GE Foundation
 Harpoon Brewery
 Hartford Guardians
 Hartford Hilton
 Hartford Municipal Employees
 Federal Credit Union
 Aaron Hollander Fund
 IT Direct LLC
 The Larsen Fund Inc.
 Lips Family Charitable Foundation
 The John G. Martin Foundation
 MetroHartford Alliance
 S & S Worldwide
 Spectra
 The Village
 Town of Windsor

\$250 - \$499

18 Temple Street LLC
 Alfred Benesch & Company
 The Benevity Community Impact Fund
 Capitol Region Education Council
 CBP
 Chase Glass Company Inc.
 Connecticut Lighting Center Inc.
 CT Neurosurgery & Spine Associates LLC
 Dick's Clothing & Sporting Goods Inc.
 Fitzgerald & Halliday Inc.
 Five Star Fire
 Hartford Police Italian Officers Association
 F.A. Hesketh & Associates Inc.
 Langan Engineering &
 Environmental Services Inc.
 Latitude Beverage Company
 Marc S. Levine Real Estate Interests
 Mizzy Construction Inc.
 Pride Travel Centers
 Prudential Retirement
 RBC Wealth Management

Reid and Riege Foundation
 Roofs By Welch Inc.
 Russo Brothers Inc.
 Olcott and Lucy Smith Foundation
 Laura Soll Public Relations LLC
 Taste of the Caribbean Arts and Culture
 Rob Thomas
 Trinity College
 United Jewish Endowment Fund
 Updike, Kelly & Spellacy PC
 Wadsworth Atheneum
 XL Color Corp.
 Zachs Family Foundation

UNDER \$250

Accounting Connections
 Agave Grill
 Alliance Data
 AmazonSmile Foundation
 Bluestone Paving and Concrete
 Law Offices of William Breetz
 Camp Courant
 Cigna Foundation
 Connecticut Science Center
 Connecticut's Old State House
 Dish Bar & Grill
 Farmington Bank
 Federman, Lally & Remis LLC
 Goodrich Foundation
 Hartford Hispanic Officer Association
 Hartford Marathon Foundation Inc.
 Hartford News
 Hartford Stage Company
 Hot Tomato's
 I.M.A. Appraisal Services LLC
 IBM Corporation
 Justgive
 Kohn-Joseloff Foundation
 Manufacturers Hanover Trust
 - Reunion Committee
 Marco Polo Ristorante
 Naturally Dogs and Cats
 New Britain Rock Cats Baseball
 The Robert & Margaret Patricelli
 Family Foundation
 Pedal Power
 Daniel Penn Associates LLC
 Pfizer Foundation Matching Gift
 Professional Barber Shop
 Prospect Senior Center
 Kenneth L. Przybysz LLC
 Pullman & Comley LLC
 Rollcorp LLC
 Sky Bight Partners
 Stop & Shop
 Sutton James Inc.
 TheaterWorks
 UBS Financial Services Inc.
 Weinerman Foundation
 Willow Creek Charitable Foundation



FRIENDS OF THE RIVER

Contributions from individual donors preserve and enhance our parks and programs, now and for years to come. Thanks to the following individuals for their gifts in 2015.

\$25,000+

Larry and Carle Mowell

\$20,000 - \$24,999

David R. Robb

\$10,000 - \$19,999

Mary and Edward Budd

Marjorie E. Morrissey

Mary and Tom Mullaney

\$5,000 - \$9,999

Kim and Chris Byrd

Mary Ellen and Tom Cody

Alison Coolbrith† and Barry Lastra

Jordan, Janice and David Klein

Christopher Montross

Mr. and Mrs. William R. Peelle, Jr.

Michael J. Puckly and Christopher Cadiz

Mr. and Mrs. John H. Riege

Chrissie and Ezra Ripple

\$2,500 - \$4,999

Sondra J. Beit

Kathleen Cassidy

Ranjana and Surendra Chawla

Susan and Brian Clemow

Paul Eddy and Elizabeth Normen

Ryan Gardner

Dave Jenkins

Chris and Gail Johnson

Diane W. Korntheuer and Peter C. Grzybala

Joe Marfuggi

Mr. and Mrs. Peter Morse

Mary and Bill Talbot

Don and Jean Wilson

Michael and Kerry Zaleski

Names in bold indicate members of our Founders' Society. † indicates that the donor is deceased.



\$1,000 - \$2,499

Diana and Bob Annon
 Deborah Baker
 Brian Baranowski
Jill and David Barrett
Sally and Maxwell Belding
 Michael Bell
 Harold M. Blinderman and Wanda Shulman
 Marguerite Boslaugh
 Lynne and Austin Carey
 Patrick J. Caulfield
 Peter Christian
Anne and Donald† Cody
Frank and Celia Collins
Melody and Don Currey
 John and Melinda Decker
 Sue and Joel Freedman
 Carole Bailey French
 Steven Galett
Jim and Susan Gleason
 David and Cynthia Gordon
 Timothy and Terri Granger
 Gretchen Gregg
 Mark Griffin
Irma and Mort Handel
 Dianne, Kali, and Michael Harnad
Ian and Traci Hazelton
 Jeffrey S. Hoffman
 The Holland Family
 Jae A. Junkunc
Louise and Worth Loomis
 Richard J. Lopa
Mimi and Brendan Lynch
 Gene P. and Karen Renzulli Lynch
 Dick Mains and Betty Eipper
 M. Madeline Martino
Linda and Bichop Nawrot
Mr. and Mrs. Marc Nicol
Arlene and Paul S. Norman
 Rita Ortiz
 Sue and Scott Pape
Mr. and Mrs. David L. Pelletier
Donald and Marilyn Pet
Ken and Mary Pouch
 John and Mary Hills Powell
 Kyran Quackenbush and William T. Manning
 Eleanor M. Rinaldo
Betsy Russell
Virginia Seeley and Lynn H. Ferrari
 Peter and Margaret Sexton
L. Everett Seyler, Jr., M.D.
Keith and Catherine Stevenson
 Liz and Mark Teare
Beth E. Weber
Gail and Robert West
 Mr. and Mrs. Michael S. Wilder
Susan and Joe Wilson

\$500 - \$999

Andreo Family
 Anonymous
 Bunny Belanger
 Jodi Brennan
Sherry L. Brown
Joyce and Harold Buckingham
Ron and Carlene Bush
 John and Marla Byrnes
 Sara and David Carson
 Mr. and Mrs. James S. Carter
 David Coates
Louise and Joe Coates
 Harry Culver
Mr. and Mrs. Edwin M. Dahill, Jr.
Jim and Lois Dailey
 Thomas E. Deller
 Clare Dowd
Matthew and Elizabeth Anne Dreier
 Mari and John Fairbanks
 Howard and Sandy Fromson
 Emily Fuller
Oz Griebel
 Larry and Jean Haberman
Astrid and Fred Hanzalek
 Christopher R. Hayes
Nancy Hronek and Ted Tucci
 Donald C. Hunt
Madeleine B. Kenny
 Christopher and Janet Larsen
 Katie Laufer
 Michael and Carolyn W. Levine
 Jackie Mandycyk
Rosemary and Timothy J. Moynihan
Brooke and Charlie Myers
 Inger Raahauge Nielsen
 Marion and Thomas D. Policelli
 Susan Rapport and Connie Bird
Sally and William C. Richter
Thomas D. Ritter and Chris Keller
Bernard H. Rosen
 Linda and David Roth
Ted and Ellen See
 Pat and Jane Sheehan
Mr. and Mrs. Robert R. Simpson
Duncan Somerville
Sharon Spinelli
 Marilyn and Ed Stockton
Sam and Donna Stout
 Tom and Dougie Trumble
 Alan J. Valenti
 Cynthia Vide
 Andrew and Amanda Wallace
 Brian and Jennifer Wendry
Helen and Alfred G. Wilke
 The Zoppa Family

\$250 - \$499

Anonymous
 Heather Bodington
Beverly and Jim Boyle
 Philip E. Brencher, Jr.

Sara and Luke Bronin
Karen and Tom Buczynski
Burton E. Burton
 Robert and Elizabeth Bush
 Kathy Capone
 Ted and Jane Carroll
 Victoria and Mark Chavey
Marie P. Coburn
 Natalie Coleman-Fuller
 Carol and Tim Covello
Mary H. Crary
 Robert and Deborah Cushman
 Jason H. DePatie
 Mr. and Mrs. Christopher Droney
 Diane and Paul Duva
 Martha A. Erickson
Steve and Martha Erickson
 William R. Ericson
 Amy and Stephen Fisher
Linda and John Fiske
 James and Laura Friedman
 Tracy and John Q. Gale
Donald S. Gershman
Blanche and Steven Goldenberg
Kevin Gough and Paula Jones
 Thomas and Eunice Groark
Mr. and Mrs. Randall Hayes
Marcia and John Hincks
 Judith and David Houpert
Dorothy and Kimball Hunt
Joan and Alby Hurwit
Mr. and Mrs. Kenneth D. Johnson
Brooks and Carol Lee Joslin
 Joan M. Karpuk
Karen A. Kelleher
 Kristen and David Kimball
 Darcy Kirk
Lee G. Kuckro
 Debby and David Kvam
Raymond and Kathy Lilley
 Nancy Macy and Robert Painter
Carol B. Martin
Michael L. Martin
 Mary Martinez
 A. Cynthia Matthews
 Trish and Mike McCauley
 Mark McGauley
 Sarah Melnitsky
 Thomas and Marlee Mooney
 Anthony Newman
John Nulsen, M.D.
 Daniel and Beth Papermaster
Dorothy F. and Gerald Pedneault
 Drs. Vincent and Judith Pepe
 Henry Pienkos
 Paul Potamianos
 Louise L. Quintiliani
 Carl Resnick
 Barry and Merle Rimler
 Pamela and Eric Rosow
 Mark Roth
Dean and Julie Rybeck
Dr. and Mrs. J. David Schnatz

Barbara and Ted Sergi
 Alex Simpson
Helen and Nelson A. Sly
 Brian Smith and Kim McClain
Joyce L. Smith
Tyler Smith and Lyn Walker
Mr. and Mrs. William Smyers
 Art Snyder
 Eric and Cindy Sondergeld
Theodore M. Space
Roz and Alan Spier
 Janet and Fred Storey
 Lisa and John Stout
Mr. and Mrs. Jean-Pierre van Rooy
Mark and Dawn von Mayrhauser
 Donna Waniak
Patricia and Thomas R. Wildman
Judeen Wrinn
 Ann Vibert Wuelfing
Robert Yohe, Jr.

\$100 - \$249

Mary Jean Agostini
 Stuart Alpert
 Anonymous (2)
 Diane Aquino
 Carolyn S. Arvidson
 Dean Azzam
 Shawnee C. Baldwin
 Richard and Zenta Barger
Tom and Melanie Barnes
Wallace Barnes
Charlotte P. Barringer
Beth and Michael Barton
 Melanie Bell
Peter and Adriane Beller
 Paul N. Belval
John and Laura Berman
 Emily Bernard
 Len and Deb Bieringer
 Leonard and Carol Binder
Ralph Blanchard
 James and Becky Swanson Bowers
Francis and Mary Brady
 Sheryl and Bill Breetz
 Robert and Amy Fenton Brough
 Ellen Brown
 Scott Brown
Art and Carol Bruce
Ann H. Bucknam
 Mr. and Mrs. J. William Burns
 John Buyak and Maria Miltello
Mary Cahalane and David Weil
 Simon Camaj
 Mr. and Mrs. Anthony J. Campanelli
 Shari Cantor
 Tara Cantor
 Eleanor Caplan
 Elizabeth H. Carabillo
 David and Nancy Carlson
 Lori J. Carlson
 John and Linda Carmon

FOUNDERS' SOCIETY

Members of our Founders' Society have contributed to Riverfront for ten or more consecutive years; their names are identified in bold throughout this report. They, and their gifts, are a testimony to our impact on the community. The following donors became members in 2015:

Beth and Michael Barton
 Anne and Donald† Cody
 Mr. and Mrs. Randall M. Hayes
 Michael L. Martin
 Joyce L. Smith
 Bonnie Wardle

THE MARFUGGI PARKS FUND

This fund is used for park repairs and improvements. It was created in honor of Joe Marfuggi's 25th year at Riverfront, keeping his vision in our parks for years to come. We especially thank the following contributors for their support in 2015:

Mary and Edward Budd
 Ranjana and Surendra Chawla
 Susan and Brian Clemow
 Thomas P. and Mary Ellen Cody
 Mary Lou and Jim Dahmer
 Marjorie E. Morrissey
 Peter and Peggy Morse
 Mr. and Mrs. Marc Nicol
 John and Deborah Reid
 David R. Robb

RIVERFRONT LEGACY SOCIETY

We thank the following individuals who have included Riverfront in their wills or other estate plans – leaving a legacy for future generations:

Mr.† and Mrs. Maurice A. Belanger
 Dr. G. Peter Bloom
 Ellsworth† S. and Virginia† Grant
 David Klein
 Alison Coolbrith† and Barry Lastra
 Mimi and Brendan Lynch
 Harriett S. MacGuiness†
 Joseph R. Marfuggi
 Carle and Larry Mowell
 Edith† and John† Davis Murphy
 John H. Riege
 Sali G. Riege
 Christina B. Ripple
 David R. Robb
 Sharon Spinelli
 Margaret Olmsted Ford Twombly†
 Don and Jean Wilson

If you would like to learn more about legacy giving, please contact Deborah Baker at 860-713-3131 x326 or dbaker@riverfront.org.

RECOGNITION GIFTS

We are grateful for those individuals who choose to honor or remember their loved ones with a contribution.

In Honor of:

Bracewell, LLP
Ranjana Chawla
Joe Marfuggi
Larry Mowell
Mike Puckly
Kim Shea
Julia Vide
Brian Wendry

In Memory of:

Margaret Mary Andreo
Donald Cody
Alison Coolbrith
Walter Markham
Elizabeth Morse
John Mosimann
Helen and Robert Roth

MATCHING GIFTS

We appreciate the generosity of companies who match gifts of their employees. We also extend our gratitude to the employees who inspired and requested those gifts:

Aetna Foundation Inc.
Alliance Data
Babson Capital Management LLC
Bank of America
Cigna Foundation
Farmington Bank
Fitzgerald & Halliday Inc.
GE Foundation
Goodrich Foundation
Grainger Foundation
John Hancock Matching Gifts Program
Lincoln Financial Foundation
MassMutual Financial Group
Pfizer Foundation Matching Gift
The Phoenix Companies Inc.
Prudential Foundation
Matching Gifts
Reid and Reige Foundation
Travelers
United Technologies Corporation
Voya Foundation

Linda and Tom Carpenter
James and Margaret Carroll
Helena Carvalho
Elizabeth B. Casasnovas
Dave and Mia Caulfield
Deborah Cerciello
Pamela Chapman
Nanette Char and Harris Lifshitz
Elaine Charendoff
Kevin Chick and Evan Johnson
Katie Chiodo
Laureen and Joseph Ciccaglione
Albert H. Clarino
Jordan Clark
Fanny and Don Cleary
Adam Cohen
Ann and Richard Cohen
Allison Coleman
Jacquelyn T. Coleman and Charles V. Agnano
Roslyn Coleman
Dr. and Mrs. Geoffrey M. Coley
Mrs. John Hand Conard
Erin and Julio Concepcion
Craig H. Connor
Rick and Susan Copeland
David Corban and Sheila Murray-Corban
Tim and Diane Covello
Veronica Cox
John Craford
David Crockett
Linda R. Cromwell
James H. Cross
Jeffrey Currey
Mary Lou Dahmer
Joe and Carolyn Dawkins
Philip and Mary-Alice Dennehy
David and Judy D'Eramo
Lorraine and Ted DiLorenzo
Jennifer and Marc DiBella
Deborah M. Dodenhoff
Kathleen and William Donlin
David Donovan
Paula and Brooks W. Dorn
Marianne Downie
Robert J. Duffy and Betty Liles
Johanna Dunlavey
Dr. and Mrs. Matthew Ely III
Jonathan Emerson
Lee and Ginger Erdmann
Thomas O. Farrish
Mr. and Mrs. David G. Feist
Neal Felsinger
Judith Fifield
Sue and Bob Fisher
Theresa Fisk
Kate Flanders
Kevin Flanigan and Susan G. Ellsworth
Mr. and Mrs. Karl Fleischmann
Tom Foley
Teplyn Fournier
Dr. and Mrs. Brendan M. Fox
Mr. and Mrs. Arthur W. Frank, Jr.

Donna P. Frank
Jerry and Ida Franklin
John A. Frazier, M.D.
Justin C. Freeman
Wendy and Bob Fritz
Donna and Dick Fritzer
Philip and Sandra Fry
Carol A. Gale and Debra J. Horn
Kathleen and Thomas Garrity
Suzanne Gates
Linda Geisler
Adelle Leeder Gersten
Lawrence Gilman
Margaret A. Girardi-Telech and Bill Telech
Tom and Mary Kay Godar
Kent and Penny Goetjen
Lianha Gonda-King
Tracie Gordon
Sal and Kris Greco
Beverly and Arnold C. Greenberg
Joel and Beth Grieco
Mr. and Mrs. Richard Griffith
Kate and Kevin Gruber
Mark Guadiana
Nancy Hajek
Carrie and Jonathan Hammond
Ann and Roger Hanlon
Bill Harrison
Kristen Hart
Charles Harvell
Louise T. Healey
Matthew and Barbara Hennessy
Kathy and Al Herzog
Mary and John Heslin
Mr. and Mrs. Donald B. Himes
Susan Hoffnagle and Mark Michelson
Sheila Houlihan and Andrew Wizner
Rick Huebner
Cynthia Huge
Richard and Beverly Hughes
David Hutchinson and Panutda Suwannanonda
Albert Ilg
Aaron and Deb Jainchill
Genevieve Delis Jarm
Dorothy Jensen
David and Sharon Jepson
Loftus and Charbra Jestin
Alice Johansson
David S. Joyce
Michael P. Keenan
Barbara B. Kennelly
Bob and Candy Killian
Creston King
Eric Kjelberg
Deborah Klug
Deanna and Robert G. Korner
Paul Kornman
Mr. and Mrs. John A. Kostal
Kelly Kutscher
Hernan and Evelyn LaFontaine
Marcia Lattimore
Mr. and Mrs. Gerald A. Lavery, Jr.

Bill and Ann Lazarek
 James Lemke
George Levine
 Andrew Lieberman
Mr. and Mrs. W. Peter Lind
 Mirela Loftus
 Estela Lopez
 Frank Lord and Suzanne Hopgood
 Thomas A. Lorenzo
Elaine Title Lowengard
Mary and Ken MacCormac
 Mrs. Iain Mackay
Annette T. Markham
Joanne and David Marriott
 David Marzilli
Connie and Nick Mason
 Sheila Mason
 Amy and Christopher Massing
 Ernest J. Mattei
 Kim and Leo Mazotas
 Devon and Dan McCauley
 Tamarah McCue
 Joan W. and George McGauley
 Marilyn McGuire
 Joan Walden and Jake Mendelssohn
Aaron and Sheila Ment
Mary and Harry Meyer
 Valerie Michaels
 Greg Miles
 Lauri and David R. Miller
 Ami and Robert Montstream
 Heidi and Richard Moore
 Mark and Deb Morey
 Fred and Eleanor Mullen
Donna B. Munroe
 Roberta A. Murphy
Dr. Andrew Ricci, Jr. and
Jacqueline Muschiano
 Mr. and Mrs. Robert Namerow
 Denise Nappier
 Megan Nash
 Michael Negrón
 Ryan H. Nelson
Mr. and Mrs. William O. Newman
 Elliott W. Newton
 Mary Ellen and David Nichols
 Jeanne Noe
Don and Brad Noel
Sallie Norris
Bryan L. Obermeier
Max and Dottie O'Meara
 Carol and Bill O'Neill
Rocco and Joanne Orlando
 Luci and John O'Toole
Nicolina Pallone
 Lee and Dorothy Paquette
 Mark Pazniokas and Laura Post
 Jean B. Peelle
 Brewster and Judith Perkins
Susan and John Perlstein
 Leslie Perry
 Liane R. Piehl
Kathryn Pietrowiak

Mr. and Mrs. J. Lucien Plante
Raphael Podolsky
 Ken and Mary Provencher
 Diane and George Pushner
Margaret and Brian M. Quigley
Mr. and Mrs. Daniel J. Rackliffe
Jeanne Radcliff
 Richard Rago
 Ravi Rajamani
 Andrea Rapacz and Dylan Peltier
 Dr. and Mrs. Sedrick J. Rawlins
 Thomas Raymond
 Mr. and Mrs. Brian J. Reardon
 Erin Rector
 Marc A. and Karen C. Reich
 Karen and Robert Renstrom
Mim and Gary Reynolds
 Sally and Dale Richter
 Nancy and Stephen Roberts
 Laura and John Roche
 Evelyn Rojas
 Thomas G. Ronalter
 Drs. Sally Rosenberg and Edward Rosenblatt
 Marilyn Rossetti and Greg Rose
Barbara Rubin
Betty and Laurence P. Rubinow
 Fred Ruddat
 Michael Ruddat
 Leslie Ryan
Judy Lewis and Stuart Sakovich
Mary T. Sargent
Helen and Henry Savage
Philomena Sawyer
 Susan and Hank Scherer
 Linda Schernau
 Herbert Scherzer
Samuel Schrager and Terry Gellin
 Cheri Scofield
 Marcie Sener
 Camilo Serna
Mr. and Mrs. Jonathan E. Seymour
Anne T. Shafer
 Margaret Shanks
 Kimberley and John Shea
Ruth K. Shulansky
 Paul A. Sicard
Glenn and Barbara Sieber
Julie and Jim Slimmon
 Brian T. and H. Jean Smith
Mona Scully Smith and Paul Smith
Robert and Sharon Smith
Marian K. Sorbo
Mr. and Mrs. Joseph Springman
 Mr. and Mrs. John St. Pierre
 Nicholas Stamboulis
Jeffrey and Deborah Stein
 Neil D. Stein
 Marilyn Steinmetz and Stephen Lieberman
Margaret O'Meara Storrs
Jessie G. Stratton
Judy A. Strong
 John and Kathy Suisman
 Richard and Ingrid Suisman

Names in bold indicate members of our Founders' Society. † indicates that the donor is deceased.



MAINSTAY DONORS

Mainstay donors have committed to convenient monthly giving – they know their regular contributions to Riverfront add up throughout the year, making an impact and helping Riverfront to carry out our mission to:

- create accessible Riverfront parks and public recreational facilities to improve MetroHartford's quality of life;
- make the Riverfront an attractive destination for visitors and residents;
- and use the revitalized Riverfront as a catalyst for investment to create jobs and improve residents' standard of living.

Deborah K. Baker
Peter and Adriane Beller
Louise and Norman Coates
Jacquelyn T. Coleman and Charles V. Agnano
Linda R. Cromwell
Jonathan Emerson
Donna P. Frank
Wendy and Bob Fritz
Emily Fuller
Sid Garvais
Claudia Hart
Cynthia Huge
Francine and Joseph G. Linonis, Jr.
Rich J. Lopa
Nancy Macy and Robert Painter
Joe Marfuggi
Joanne and David Marriott
Mr. and Mrs. Marc Nicol
Nicolina Pallone
Vicki Pells
J. Lucien Plante
Patricia and David Porteous
Karen and Robert Renstrom
Rico Reyes
Bernard H. Rosen
Art Snyder
Sharon Spinelli
Bill and Geri Thompson
Ann Vibert Wuelfing
Dr. Lawrence Zemel and Eliane Sandler
Michael and Kerry Zaleski

If you'd like to learn more about Mainstay, contact Rico Reyes, rreyes@riverfront.org or 860-713-3131 x328.

Timothy and Geraldine Sullivan
Craig and Denise Sylvester
Robert Szczepanski
Mrs. Allan S. Taylor
Margaret V. Tedone
Mr. and Mrs. Benjamin C. Terry
Sebastian and Dr. Nancy E. Testa
Beverly Thomas
Geri and Bill Thompson
Dan Toporek
Mr. and Mrs. Paul R. Truebig
Eric Truntz
Stanley A. Twardy, Jr.
Mr. and Mrs. Rene A. Twarkins
Ann and Dean Uphoff
John and Suzanne Vide
Nicholas Visone
Richard Voigt
Mr. and Mrs. Robert P. Volpe
Robert and Elizabeth von Dohlen
Carole W. Wade
Mariana Wagoner
Dorothy and Jim Walworth
Sue Warner
Judith S. Wawro
Lois Weady
Richard Weber
Myles V. Whalen, Jr.
Anne H. Willard
Magrieta and Sherwood Willard
Jo-Anne Rankin and John Williams
Susan L. Winter
Joel B. Wulff
Terry C. Yorker
Dr. Lawrence Zemel and Eliane Sandler
Allyson Zoppa

\$50 - \$99

Ralph and Annette Acanto
Greg Adams
Brad Adkins
Judith Adkins
Olga Agosto
McKinley and Justin Albert
Len and Vicki Albert
Andrea Allen
P.K. and Phoebe Allen
John Alves
Anonymous (5)
Mark Anson and Robynne Watkin
Elizabeth Appelman
Peter Arakas and Karen Kellerman
Rosemary G. Ayers
Josh Baboff
Ivan A. Backer
Craig Bailey
Morris and Ellen Banks
Joe Barber
Mr. and Mrs. Raymond P. Bengtson
Thomas R. Bennett
Torvald Bertinussen
Stacey Binder
Honey and Harry Birkenruth

Eleanor W. Blake
Raymond and Karen Bliss
Maryanne Bloomfield
Scott M. Blum
Deborah C. Boldry
Ann and David Brandwein
Richard and Patti Broad
Arlene and John Buckley
Christine Buhler
Elena and Michael Byrne
Denise Canby
Jeff and Dale Carstens
Janet Casticum and Frank Santa-Donato
Matthew Chilberg
Courtney Chubb
Judi Chubb
Justine Clark
Jim Clary
Mr. and Mrs. William J. Cochran
Elaine Cofrancesco
Anne and Tom Condon
Martin B. Courneen
Robert Coykendall
David and Margaret Crombie
Margaret Cropper
Eric D. Daniels and Patricia Campanella
Renee A. Daniels
Amy Elizabeth Dembo
Sandy and Cathy Diehl
Eileen Donovan
William and Doreen Doyle
Mr. and Mrs. John Driscoll, Jr.
Belinda and Joe Duva
Susan and Robert Eccleston
John M. Eckert
Terry Edelstein
Garrett Eucalitto
Kristina Evanowski
Ronald W. Fahle
Fritz and Cyndi Farquhar
Beth and Phil Ferrari
Kristin Beth Ferris
Jean and Michael Festa
Debra and Ed Forand
Robert and Kathanne Fowler
Margreet and Alan Francis
Ann and Dominic Fulco
Mrs. Sydney Fuller
Steve Futernick
Barbara K. Galbreath, D.M.D.
Joyce and Richard Garrison
Sid Garvais
Connie and Larry Gavrich
Joan and David Geetter
Susan and Robert Gold
Mr. and Mrs. Robert B. Goode
William and Kathleen Gourlie
Bonnie Granger
David Guadlana
Amy Gunter
Joan K. Hagan
Daniel Haim

M.T. Hallisey
 Esther and Joseph Haloburdo
Merle and David Harris
 Claudia Hart
David M. Hildreth
 Donna Lynn Hilton
Samuel and Marcia Hinckley
 Dan Hincks
 Mr. and Mrs. Donald R. Holtman
 Chloe and Wes Horton
Sue and Ron Jacobs
 Orlando Jagoda
 Ali Jalili
 Susan Jansen and Jack Broitman
 Mark W. Jay and Karen Pakula
 George L. Jeong
 Denise Jernigan
 Coralee Jones
 Ted and Becky Jones
 Douglas and Jean Olsson Karam
 Shelley Katsh
 Bernard Kavalier
 Gary Keel
 Rich Kehoe
 Betty and Bill Keister
Mary E. Kelly
Judith and Richard Keppelman
 Natasha Khouri
 Robin Kipnis and Penn Ritter
Mr. and Mrs. Otmar A. Klee
 Dr. and Mrs. Stephen V. Klein
Joel M. and Naomi Baline Kleinman
Dr. and Mrs. Bernard Kosto
 Jeffrey Kotkin
Richard and Deborah Kreitner
Dr. and Mrs. Leroy W. Krumperman, Jr.
Diane and Bill Laakso
Nancy and Jerry Lahman
 Janet Lane
 Marissa and Bradford Lapane
 Margaret and Daniel E. Lareau
Courtney and John C. Larkin
 Lewis Ben Lau
Joanne Lawson
 Barry Lazowski and Cynthia Lahm
 Marcia A. Leclerc
 Elizabeth Leete
 Andre Lefebvre
Helen and James Lehmann
 Elizabeth Leyden
 Francine and Joseph G. Linonis, Jr.
 Bob Lorenzo
 Dick Loyer
 Dr. William and Margaret MacDonnell
 Wendy Mager
 Sibongile Magubane
 Verne Mahoney
Leta Marks
 Alphonse Marotta
 Alice Martin
 Valerie and Anthony Massaro
 Nancy Matton

Julio Maturana
Katherine M. McCormack
 Joan Corthouts McCormick
 Patrick and Sharon McHale
June and Robert Michaud
 Ellen R. Miller-Wolfe
Ann Milner
 Kyle Moore
James E. Morse
Debbie and Ted Mosebach
Dr. and Mrs. Robert E. Mueller
 Joane R. Mueller-London
 and Russell London
 Kelly Murphy
 Joe Musumeci
 Douglas C. Muth
 Bob Neeld
 Charles Nehrig
 Naomi Neuwirth
 Pat and Ray Noeker
 Richard F. Orr and Cynthia Courtney
 Anne O'Neil Paige and Quint Paige
Judith and Lewis Parker
 Robert and Mary Parker
 Elizabeth and David Patterson
Jean Pearson
Laura and David Pels
 Kyle Pelton
Levette and Mac Perkins
Don and Pam Peterson
 Tracy and Michael Pettengill
 David and Patricia Porteous
 Katherine Powell
Mary M. and Helen Powers
 Cynthia J. Prior
 Sandra Prior Thomas
 Mr. and Mrs. Emanuel Psarakis
 David F. Ransom
 Edward P. Regan
 Allison Reitz
 Rico J. Reyes and Andrew J. Ardizzoia
 Ellen Robinson and James Condren
 Monica Roelandse
 Betty and Rudolf Roggenkamp
 Irene and Paul Romanelli
 Gilda Roncari
 Rosalie Roth
 Mr. and Mrs. Oscar Santo Domingo
 Hollis Schneider
Sharon and Lynn C. Scull
Gail P. Shay
 Rosanne Shea
Ruth H. Sheehan
 Meher Shulman
Carol Sicbaldi
 Bernadine Silvers
Jenny E. Smith
 Leslie F. Smith and Philip S. Wellman
 Mary Sondergeld
Elyse and Mel Spielberg
 Patricia Spooner
W. D. Stefanowicz

George and Gesella Stephan
 Michael Stotts
 Mrs. George D. Stoughton
 William R. Sullivan
Charles A. Surko
 Peggy and Charles Taylor
 Tricia and John Taylor
 Helle Stueland Tondro
 Thomas Vaughan, Jr.
 Josephine Villar
 Marie-Louise Villar
 Molly and Thomas Walker
Rob and Debby Wallace
Bonnie Wardle
 Robin and Richard Weiss
Mr. and Mrs. Richard M. Wenner
 Julia M. Whalen
 Edwin P. Williams
 Mr. and Mrs. John J. Wilson
Kathy and Steve Wilson
 Marcia and Kevin Winn
 Ray and Sarah Winter
 Dr. and Mrs. C. Steven Wolf
 Rhonda York
 Barbara and Al Zakarian
 Elena Zweifler
 Grama Zyjeski

UNDER \$50

Welles V. Adams
 Tanya Adkins
 Ruth and Lawrence Alexander
 Anonymous (3)
 Joyce Augello
 Mary and Rich Babcock
 Mayor Claudia Baio-Downes
 Ophelia and Thomas S. Baldwin
 Leeann Bartkoski
 Helen Bednarz
 Sharon Bell
 James Benneyan
 Joan Benneyan
 Norm Berg
Karen and Marshall Berger
 Ladd M. Bethune
 Meredith A. Black
 David Blatt and Renae Reese
 Dr. and Mrs. Sherwin Borsuk
 Eileen Jackson Boslaugh
 and Paul Boslaugh
Robert Bowden
 James R. Bradley
 Anthony Brancieri
 Stephen and Christina Breen
 Stacey Brown
 Lori Browning
 Valerie J. Bryan
 David Buda
 Irene Bulaong
 Allison Calca
Patrice and Robert W. Calnen, Jr.
 James Capellano



Youth rowers came from 33 schools to participate in our Community Rowing program.

Brett Capshaw
 Elaine Carberry
 Robert B. Carl
 Ralph H. Chilton Family
 Matthew Clyburn
Mr. and Mrs. Henry S. Cohn
 Betsi Cole
 Mary Ellen and Thomas Collins
 Kathryn Conroy
 Wendell and Susan Coogan
 Marianne Cornish
 Toby Crosby
 Sarah Curulla
 Tracie D'Angelo
Harry H. Davidson
 Gene and Diane DeJoannis
 Nancy D. DeLong
 Cynthia DeMatteis
 Bill Demilia
 V.E. Dent
 Simon DeSantis
 Venus Dickson
Lillian B. Doerschler
 The Donston Family
 Eileen and Allan Driscoll
 Shirley Dudley
 Donna Edelstein
 Diane Ellsworth
 Mrs. Robert Emerson
 Mr. and Mrs. John Ewaski
 Faye Ewen
 Thomas L. Fahey
 Carol Gabrielson Fine
Daniel and Joan Fine
Tim Fitzgerald
 Patrick Flanigan
Joy Marie Floyd
 Andrew Fournier
 Estelle and Myron Freed
 Arline Friedman
 Eugene R. Gaddis and Alison
 Lane-Reticker
 Sandra Gaines
 Heather Gallant
Annette and Seymour Gavens

Henry George
May-Wo and Walter Giger, Jr.
 Nan L. Glass
 Margaret and Ray Grasso
 Bruce Guadlana
 John Guidry
 Ashok Gupta
Carole and Richard Guttman
 Jim and Linda Hall
 Dr. Robert S. and Marcia Hall
 Alan Harlam
Elizabeth Harlow
 Ellie Hart
 Robert M. Haughey
 Alicia Healey
 Angeline M. Hein
John and Elaine Helm
 Lillian L. Hillman
 Ted Horan
William A. Howes
 Helen S. Hutchinson
 David Ingram
Herbert and Lois Isaacson
Susan and Arthur Israel
 Nancy Iverson
 John and Lorraine Jacobs
Jay Jaffe
 Richard and Krista Jankovich
 Sue Jensen
 Elizabeth S. Jobs
 Craig R. Johnson
 Mr. and Mrs. Ralph Kadden
Drs. Michael and Ruth Kahn
 Marvin and Janet Kay
 Lynn Kayser
 Lida A. Kearney
 Jane Keleher
 Ryan Kelley
 Mary Lou Kenyon
 Lillian N. Kezerian
 Michael Kimball
 Lori Klimach
 Susan Kohut
 Tom Krivickas
 David and Ruth Krugman

Ron La Marche
 Joan C. Lamont
 Joan Larkins
 Kristi Larson
 Timothy and Nancy Larson
 Thomas Laskey
 Judith H. Lawes
 Christina Leadbeater
 Ellen Lee
 William Lewander
 Mark R. Lewis
 Lisa Leyden
 Rebecca Likar
Lawrence Little
 Nancy Loiselle
 Diane and Mark Lucas
 Scott MacCloy
 Lauren Maggio
 Rosann Maio
 Marcia Marien
 Gus Marks-Hamilton
Gwen and Tom Marrion
 Doris E. Martin
 Linda Martinelli
 Mary McCormick
 Marilyn and Robert C. McNally
 Myrna Mehus
 Rick Meier
 Craig D. Mergins
 George W. Mellow
 Lori Meyerson
 Bruce Michaels
S. Mierzwa
Daniel T. Miller
 Josh Miller
 William Monaghan
 Linnea Moore
 Patrick Moore
 Sandra Morgan
 Rita Morse
 Judy and Cliff Moss
 Steven Muench
 Nancy R. Mumford
 Nancy and Rich Murphy
 Robert A. Murphy

Robert L. Murphy and Cathy Wynne
 Sally Neeld
 Johanna Newman
 Garrett Nicol
 Sylvia Nolan
John J. O'Boyle
 Jeremy O'Connell
 Kerrie O'Connor
 Sarah-Jean Oliver
 Mr. and Mrs. Henry A. O'Neal
 Laura Owens
 Tom Patavino
 Bennett and Libby Pearl
 Paul and Susan Pearson
 Jodi Peikes
 Paula Pelletier
 Vicki Pells
 Laurie Pencz
 Sheila and James Perretta
 David Peters
 Kathleen Plucker
 Dr. and Mrs. Jack K. Plummer
 Donald Poland
 Jacalyn Polikoff
 Timothy Ponzani
 Ellen C. Pratt
Eleanor and Arthur A. Quoos
 Helen Raisz
 Kim Ratcliffe
Jack and Debbie Reid
 Cynthia Reik
 Brenda Reilly
 Susan Ring
 Mayra Rivera
 Eileen Roark
 Kristi and Dennis Roberge
 Jody Wynn Rodiger
 Norman and Carin Roos
 Robert and Gail Rosenberg
 Julia Rosenblum and Leonard Felson
 Jim and Sari Rosokoff
 Pat and Charles Rossi
 Rise Roth
 Julie Rugh
Dan and Elizabeth Russell
 Frances Sacerdote
 Michael Sacks
 LaDonna Sacovitch
 Russ Salk
 Jessica Santos
 Mr. and Mrs. Gerhard R. Schade, Jr.
 Sonia Schatz
 Nancy and Mark Schultz
 Jeremy Schwartz and Merle Potchinsky
 Danielle C. Schwass
 Dr. and Mrs. Leon H. Seitelman
 Kenneth Sek
 Julian B. Serrao
Sudhir and Jyotsna Shah
 Deanne Shapiro and Ted Deisenhaus
 Mr. and Mrs. Thomas W. Sharpless
 Aaron Shaw

Sara-Beth Sidla
 Amy Lynn and Stephen Silverman
 Kathy and Ray Simeone
 Deirdre Smith Banks
 Alexei Sondergeld
 Linda and Frank Sousa
 Cheryl J. Stabnick
 Jeannette Stewart
 Marianne Stieglitz
 Jan Stimson
 Mary Stultz
 Tatsushi Suzuki
 Terry Szymanski
 Hua Tan
 Jennifer and Charles Taylor
 Deb and Rasy Tennyson
 Alan Thomes
 Lillian Thompson
 Lee Allan Tryon
 Judy Unsworth
 Josh and Rebecca Urrutia
 Hope Vath and George Kirkutis
 Dr. and Mrs. Richard Viagrande
 Julia Vide
Elaine and Calvin Vinick
 Anne and Otto Wahl
 Rebecca Wareing
 Arthur L. Wasserman, Jr.
 Mr. and Mrs. Alan T. Weaver
 Janice Weinstein
 Peter J. Weisenberg
Marylou and John Welch
 Alison and Robert Wellman
 Marlene Wenograd
 Mr. and Mrs. John Wheat
 Ralph and Joanne White
 Christina Whitney
 Robert O. Williams and Susan Burns
 David Wilson
 Julia Winer
 Susan Wiskowski, M.D.
 Ann Wolinsky
John F. Woolley, Jr.
 David Wortman
 Jennifer Wortman
 Jerrod Wortman
 Ethel L. Wright
 Barbara and Bernard Wysocki
 Shannon Zwick
 David Zyjeski





IN-KIND DONORS

Many Riverfront activities are supported with contributed gifts and/or services. We thank the following donors:

Active City
 Adams Ahern Sign Solutions
 Agave Grill
 American Medical Response
 Bear's Smokehouse BBQ
 Brescome Barton Inc.
 Burnside Ice Company Inc.
 The Bushnell
 Cabela's
 Carter Realty LLC
 CBS Local Connecticut
 CO:LAB
 CompuMail Corp of CT
 ConnectiCon
 Connecticut Bass Inc.
 Connecticut Department of Energy and Environmental Protection
 Connecticut Department of Transportation
 Connecticut Distributors Inc.
 Connecticut Party Rentals LLC
 Connecticut Science Center
 Connecticut State Police Troop H
 Connecticut's Old State House
 Dick's Sporting Goods
 Dish Bar & Grill/Sorella
 East Hartford Fire Department
 East Hartford Founders LLC
 East Hartford Parks & Recreation Department
 East Hartford Police Department
 East Hartford Public Works Department
 Eastern Mountain Sports
 ESPN
 Fast Signs
 First & Last Tavern
 The First Tee Connecticut
 Five Star Fire
 Fleet Feet Sports of West Hartford
 Fresh Point
 Front Street Bistro
 Goodwin College
 Harpoon Brewery
 City of Hartford
 Hartford Belle Cruises
 Hartford Business Journal
 Hartford Department of Families, Children, Youth, and Recreation
 Hartford Department of Marketing, Events, Cultural Affairs
 Hartford Department of Public Works Forestry Division
 Hartford Distributors Inc.
 Hartford Fire Department
 Hartford Marathon Foundation
 Hartford News
 Hartford Police Department
 Hartford Police Department - Marine Patrol Division
 Hartford Police Italian Officers Association
 Hartford Police Union
 Hartford Stage Company
 Hartford Wolf Pack
 Harvest Wine and Liquors
 Holiday Inn Hartford Downtown Area
 Thomas Hooker Brewing Company
 Hot Tomato's
 Infinity Music Hall & Bistro
 Initial Step Sportswear
 KNOX
 Konover Commercial Corporation
 Latitude Beverage Company
 LAZ Parking Ltd.
 Le Petit Chef
 Lincoln Culinary Institute
 Major Steven Roy Andrew
 Fishing Outreach Program
 Marco Polo Ristorante
 Mob Action Games
 Moe's Southwest Grill
 Mr. Trophy LLC
 Mullaney, Keating & Wright Inc.
 Naturally Dogs and Cats
 New Britain Rock Cats Baseball
 Newington Bicycle and Repair Shop
 NFL Play 60
 NIXS Hartford
 Northern Tree Service Inc.
 Olde Burnside Brewing Company
 Pedal Power
 The Pita Group
 Professional Barber Shop
 REI
 Rogo Distributors
 Daniel Salazar
 Salute
 Service Press
 Sound Guyz
 Spectra
 Sports Association of Gaylord Hospital
 Spotlight Theatres
 Stop & Shop
 Sullivan & LeShane Public Relations Inc.
 Sullivan Tire
 Taylor Rental of Manchester
 Ted's Montana Grill
 TheaterWorks
 Rob Thomas
 Toasted
 UCONN Husky Sports
 UCONN Woodsman
 University of Connecticut
 Visual Technologies Inc.
 Wadsworth Atheneum
 WFSB Eyewitness News
 WTIC News Talk Radio 1080
 Yelp
 Zoppa Studio



More than 400 children and families enjoyed over 15 sports and activities during A Sporting Chance for Youth Day in Riverside Park.

VOLUNTEERS

In 2015, 1,987 people volunteered 8,720 hours in service to Riverfront, including 62 local businesses, corporations, and organizations participating in “days of caring” on the Riverfront. Some of them donated multiple days of service, and all of them made the Riverfront a more beautiful, welcoming place for everyone to use and enjoy. Volunteer activities range from trail maintenance to dock building, gardening to cleaning sculptures, as well as supporting events and festivals. Many thanks to all who donated their skills and tireless efforts!

2-4-1 Sports
Active City
Aetna AIS Enterprise Architecture
Aetna Procurement
AmeriCorps Green Crew
B.A.S.S. Tournament Volunteers
Bear’s Smokehouse New England
BBQ Championships Volunteers
Berkshire Bank
Big Joe Volunteers
Big Mo’ Volunteers
Bob “D” Summer Volleyball League
Capital Preparatory Magnet School
Catholic Heart WorkCamp
Citigroup’s Green Team/KNOX

Community Health Center
Association of Connecticut
Connecticut Bass Nation Inc.
Cronin & Company
CRT Youth Build
Down and Dirty Obstacle Race Volunteers
East Hartford Youth Services
Ernst & Young
ESPN
The First Tee of Connecticut
Fleet Feet Sports of West Hartford
The Hartford
Hartford Community Court
Hartford Department of Families,
Children, Youth & Recreation
Hartford Earth Day Volunteers
Hartford Job Corps Academy
Hartford Latino Fest Volunteers
Hartford Police Athletic League
Hartford Police Explorers
Hartford Soccer Club
Hartford Wolf Pack
Head of the Riverfront Rowing
Regatta Volunteers
JADHA Foundation & Family Double
Dutch Training Program
Juvenile Community Services
KNOX Green Team
Lincoln Culinary Institute
Lincoln Financial Group
Phoenix Life New Business

Pipes in the Valley Celtic Festival Volunteers
PricewaterhouseCoopers
Professional Disc Golf Association
Ray Gonzalez Latin Jazz &
Salsa Festival Volunteers
Riverfest Food Truck Festival Volunteers
Riverfest Volunteers
Riverfront Community Rowing Volunteers
Riverfront Crossfest Volunteers
Riverfront Dragon Boat & Asian
Festival Volunteers
Riverfront Office Volunteers
Riverfront Tournament of Champions
for Veterans Volunteers
Riverside Cricket Club
Samba Fest Volunteers
A Sporting Chance for Youth Day Volunteers
Taste of Caribbean & Jerk
Festival Volunteers
Travelers
Trinity College Rowing Team
University of Connecticut
University of Hartford
Voya Financial
XL Catlin

SUMMARY OF 2015 FINANCES

ASSETS

Cash and Investments	2,489,358
Receivables	370,047
Equipment	225,738
Prepaid Expenses	16,408
TOTAL ASSETS	3,101,551

LIABILITIES AND NET ASSETS

Payables	114,096
Refundable Advances	52,664
Net Assets	2,934,791
TOTAL LIABILITIES AND NET ASSETS	3,101,551

REVENUE

Grants and Contributions	1,698,905
Program Fees and other Earned Income	780,833
TOTAL REVENUE	2,479,738

EXPENSES

Program Services	2,296,960
General Administration	108,282
Fundraising	343,270
TOTAL EXPENSES	2,748,512

INVESTMENT RETURN	(55,485)
-------------------	----------

TOTAL NET ASSETS

Beginning of Year	3,259,050
End of Year	2,934,791

SOURCES OF REVENUE

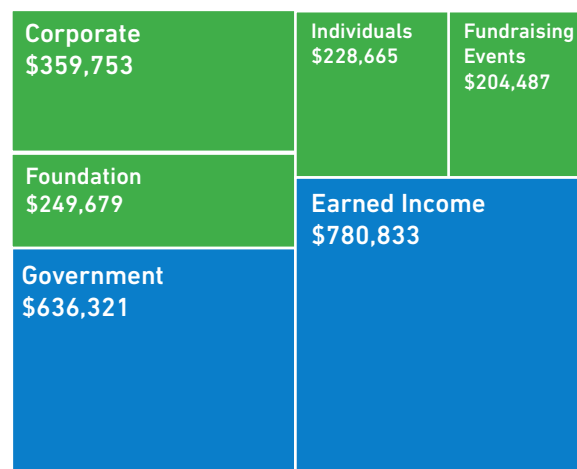

EXPENSES

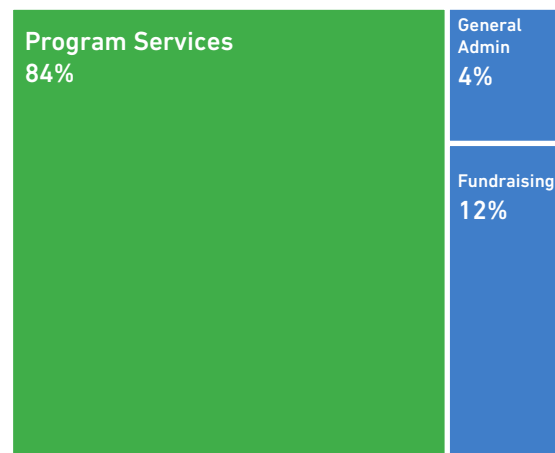

MANAGEMENT PARTNERS



PHOTOS

Photos courtesy Deborah Baker, Tom Cody, Andy Hart, Rich Lopa, Brian Wendry and Michael Zaleski.

This summary is derived from the audited financial statements for the year ended December 31, 2015. A copy of the complete statement is available at www.riverfront.org/financials. Riverfront Recapture's auditor is CohnReznick LLP.

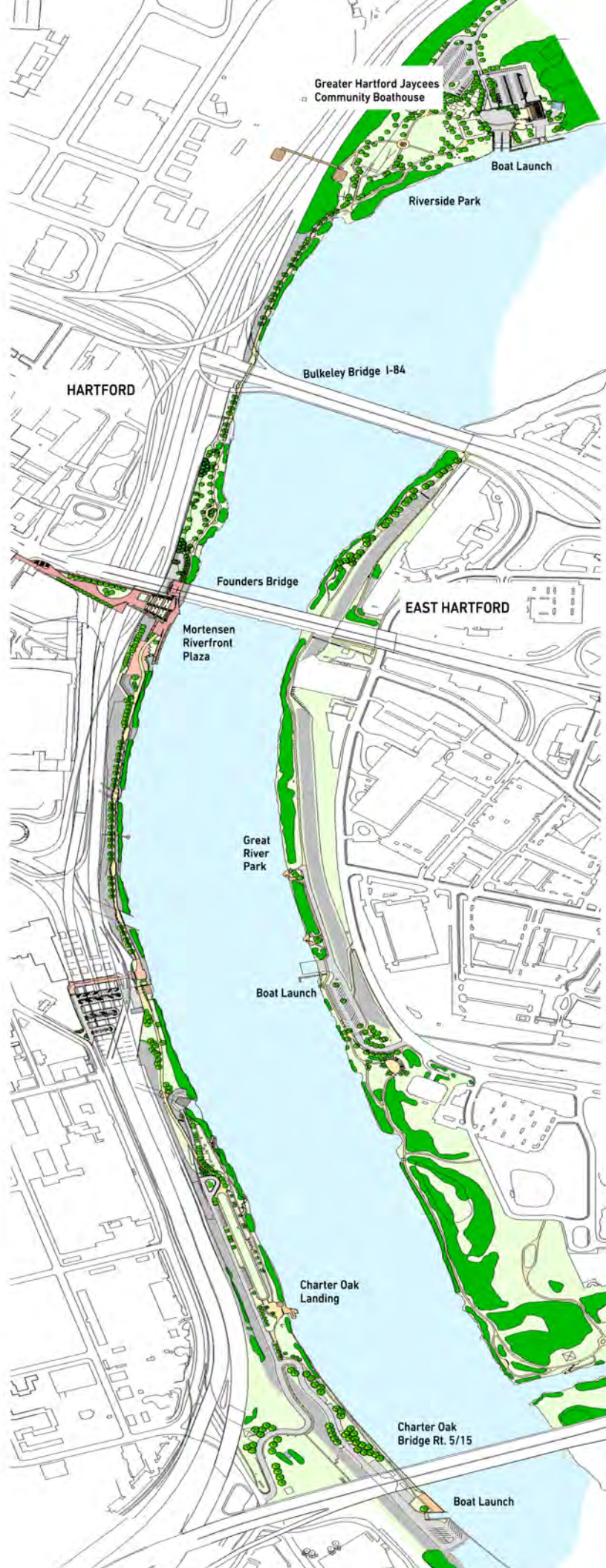

STAFF

Deborah Baker
Director of Development

Tara Cantor
Communications &
Marketing Manager

Venus Dickson
Finance Manager

Margie Girardi-Telech
Volunteer & Program
Coordinator

Chris Hayes
Director of Operations

Richard J. Lopa
Director of Ranger Services

Craig D. Mergins
Director of Community
Events & Engagement

Peter Morse
Director of Finance

Jonathan Near
Assistant Director of Rowing

Marc A. Nicol
Director of Planning &
Park Development

Elizabeth Patterson
Development Associate

Ricardo Reyes
Development Associate

William Sullivan
Director of Riverfront Adventure

Josh Urrutia
Director of Events

Brian Wendry
Director of Rowing
Michael Zaleski
President & CEO

2016 FEATURED EVENTS

Samba Fest

Big Mo' at Dunkin' Donuts Park

Riverfront Pops Series

A Sporting Chance for Youth Day

Riverfront Swing Night Series

Hartford Ballet *Sleeping Beauty*

Riverfront Scramble Series

Hartford Latino Fest

Riverfest Food Truck Festival

Riverfest

Color Vibe

Taste of the Caribbean & Jerk Festival

Riverfront Dragon Boat & Asian Festival

Bear's Smokehouse New England BBQ

Championships

Riverfront Crossfest

Veteran's Tournament of Champions

Riverfront 5K

Pipes in the Valley Celtic Festival

Head of the Riverfront Regatta

Visit riverfront.org/events
to learn more.

SEASON SPONSOR

TRAVELERS 

Non-Profit
Postage Paid
Permit #100
Bristol, CT

Riverfront Recapture
50 Columbus Boulevard, 1st Floor
Hartford, CT 06106